

OLYMPUS®

DIGITAL CAMERA

PEN-F

Instruction Manual

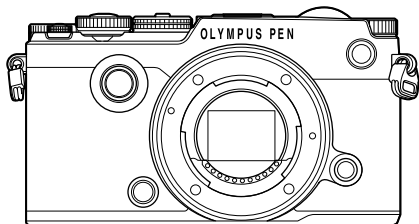

Table of Contents

Quick task index

1. Preparation

2. Shooting

3. Playback

4. Menu functions

5. Connecting the camera to a smartphone

6. Connecting the camera to a computer and a printer

7. Cautions

8. Information

9. SAFETY PRECAUTIONS

10. Additions/modifications by firmware update

- Thank you for purchasing an Olympus digital camera. Before you start to use your new camera, please read these instructions carefully to enjoy optimum performance and a longer service life. Keep this manual in a safe place for future reference.
- We recommend that you take test shots to get accustomed to your camera before taking important photographs.
- The screen and camera illustrations shown in this manual were produced during the development stages and may differ from the actual product.
- If there are additions and/or modifications of functions due to firmware update for the camera, the contents will differ. For the latest information, please visit the Olympus website.

- This notice concerns the supplied flash unit and is chiefly directed to users in North America.

Information for Your Safety

IMPORTANT SAFETY INSTRUCTIONS

When using your photographic equipment, basic safety precautions should always be followed, including the following:

- Read and understand all instructions before using.
- Close supervision is necessary when any flash is used by or near children. Do not leave flash unattended while in use.
- Care must be taken as burns can occur from touching hot parts.
- Do not operate if the flash has been dropped or damaged - until it has been examined by qualified service personnel.
- Let flash cool completely before putting away.
- To reduce the risk of electric shock, do not immerse this flash in water or other liquids.
- To reduce the risk of electric shock, do not disassemble this flash, but take it to qualified service personnel when service or repair work is required. Incorrect reassembly can cause electric shock when the flash is used subsequently.
- The use of an accessory attachment not recommended by the manufacturer may cause a risk of fire, electric shock, or injury to persons.

SAVE THESE INSTRUCTIONS

Indications used in this manual

The following symbols are used throughout this manual.



 Tips	Useful information and hints that will help you get the most out of your camera.
	Reference pages describing details or related information.

Table of Contents

Quick task index	8	Letting the camera choose the settings (iAUTO mode).....	32
Names of parts	10	Custom Modes (C1, C2, C3, C4).....	33
Preparation	12	Shooting with touch screen operations.....	34
Unpack the box contents	12	Recording movies	35
Charging and inserting the battery	13	Using movie mode (M).....	36
Inserting the card	14	Taking photographs during movie recording (Movie+Photo Mode).....	37
Attaching a lens to the camera	15	Using the silencing function when shooting a movie.....	37
Using the monitor	16	Image enhancement	38
Power on	17	Picture mode.....	38
Setting the date/time	18	Adjusting individual colors (Color Profile Control).....	39
Shooting	20	Adjusting monochrome settings (Monochrome Profile Control).....	40
Information displays while shooting	20	Adjusting overall color (Color Creator).....	41
Monitor display when shooting.....	20	Using art filters.....	42
Switching between displays	22	Changing the brightness of highlights and shadows.....	44
Switching the information display.....	23	Using shooting options	45
Shooting still pictures	24	Controlling exposure (exposure compensation).....	45
Letting the camera choose aperture and shutter speed (P program mode).....	26	Locking the exposure (AE Lock).....	45
Choosing aperture (A aperture-priority mode).....	27	ISO sensitivity.....	45
Choosing shutter speed (S shutter-priority mode).....	28	Adjusting color (white balance).....	46
Choosing aperture and shutter speed (M manual mode).....	29	Setting the AF target (AF Area).....	47
Shooting with long exposure time (BULB/TIME).....	30	Using small target and group target (Setting AF target).....	47
Live composite photography (dark and light field composite).....	31	Face priority AF/pupil detection AF.....	48

Zoom frame AF/zoom AF (Super Spot AF).....	49	Applying filter effects to monotone pictures (Color Filter).....	67
Calling shooting options	50	Adjusting the tone of a monotone image (Monochrome Color).....	67
Choosing a focus mode (AF mode).....	52	Setting the color reproduction format (Color Space).....	68
Choosing how the camera measures brightness (metering)	53	Movie sound options (recording sound with movies).....	69
Making fine adjustments to white balance (white balance compensation).....	54	Adding effects to a movie	69
Reducing camera shake (image stabilizer)	55	Shooting “My Clips”	70
Sequential shooting/ using the self timer	56	Editing “My Clips”	71
Shooting without the vibration caused by shutter button operations (Anti-Shock [♦]).....	57	Shooting slow/quick motion movies	72
Shooting without shutter sound (Silent[♥]).....	57	Recording high-speed movies	73
Shooting still pictures in a higher resolution (High Res Shot)	58	Assigning functions to buttons (Button Function).....	74
Setting the image aspect.....	58	Playback	78
Selecting image quality (still image quality mode).....	59	Information display during playback	78
Selecting image quality (movie image quality mode)	60	Playback image information	78
Using a flash (flash photography).....	61	Switching the information display	79
Adjusting flash output (flash intensity control).....	63	Viewing photographs and movies	80
Processing options (picture mode)	64	Index display/Calendar display	81
Making fine adjustments to sharpness (sharpness).....	64	Viewing still images	81
Making fine adjustments to contrast (contrast).....	65	Volume.....	82
Making fine adjustments to saturation (saturation).....	65	Watching movies	83
Adding a film grain effect to the Monochrome Profile (Film Grain Effect)	66	Protecting images.....	83
Making fine adjustments to tone (gradation)	66	Erasing images.....	83
		Selecting images ([On], [Erase Selected], [Share Order Selected])	84
		Setting a transfer order on images ([Share Order])	84
		Audio recording	84

Using the touch screen.....	85	Using the playback menu.....	100
Selecting and protecting images.....	85	Displaying images rotated (📷).....	100
Menu functions.....	86	Editing still images.....	100
Basic menu operations.....	86	Canceling all protections.....	102
Using Shooting Menu 1 / Shooting Menu 2.....	87	Using the setup menu.....	103
Formatting the card (Card Setup).....	87	⏰ (Date/time setting).....	103
Deleting all images (Card Setup).....	87	🗑️ (Changing the display language).....	103
Returning to default settings (Reset).....	88	📊 (Monitor brightness adjustment).....	103
Registering Favorites settings (Assign Custom Modes).....	88	Rec View.....	103
Processing options (Picture Mode).....	89	Wi-Fi Settings.....	103
Image quality (👉).....	89	⚙️ Menu Display.....	103
Digital Zoom (Digital Tele-converter).....	90	Firmware.....	103
Setting the self timer (📷/🕒).....	90	Using the custom menus.....	104
Shooting automatically with a fixed interval (📷) time lapse shooting).....	91	📷 AF/MF.....	104
Varying settings over a series of photographs (bracketing).....	92	📷 Button/Dial.....	105
Taking HDR (High Dynamic Range) images.....	95	📷 Release/📷/📷 Image Stabilizer.....	106
Recording multiple exposures in a single image (multiple exposure).....	96	📷 Disp/📷)/PC.....	106
Keystone correction and perspective control (Keystone Comp.).....	97	📷 Exp/📷/ISO.....	108
Setting anti-shock/silent shooting (Anti-Shock[👆]/Silent[👇]).....	98	📷 ⚡ Custom.....	109
Setting hi-res shot (High Res Shot).....	99	📷 📷/Color/WB.....	110
Wireless remote control flash photography.....	99	📷 Record/Erase.....	110
		📷 Movie.....	112
		📷 Built-In EVF.....	113
		📷 📷 Utility.....	114
		AEL/AFL.....	115
		MF Assist.....	115
		Mode Dial Function.....	116
		Viewing camera images on TV.....	121
		Choosing the control panel displays (📷 Control Settings).....	123
		Adding information displays.....	124
		Shutter speeds when the flash fires automatically.....	126

Combinations of movie image sizes and compression rates.....	126
Selecting the display style of the viewfinder	127
Shooting self-portraits using the selfie assist menu	128
Saving lens info	129

Connecting the camera to a smartphone 130

- Connecting to a smartphone... 131
- Transferring images to a smartphone..... 132
- Shooting remotely with a smartphone..... 132
- Adding position information to images
- Changing the connection method
- Changing the password.....
- Cancelling a share order
- Initializing wireless LAN settings.....

Connecting the camera to a computer and a printer 136

- Connecting the camera to a computer
- Copying pictures to a computer
- Installing the PC software
- Direct printing (PictBridge)
- Easy printing.....
- Custom printing
- Print reservation (DPOF)
- Creating a print order.....
- Removing all or selected pictures from the print order

Cautions 143

- Battery and charger
- Using your charger abroad
- Usable cards
- Record mode and file size/number of storable still pictures
- Interchangeable lenses.....
- External flash units designated for use with this camera
- Wireless remote control flash photography.....
- Other external flash units
- Principal Accessories
- System chart.....
- Cleaning and storing the camera.....
- Cleaning the camera
- Storage
- Cleaning and checking the image pickup device.....
- Pixel Mapping - Checking the image processing functions....

Information 154

- Shooting tips and information.....
- Error codes
- Menu directory.....
- Default color and monochrome profiles
- Specifications

SAFETY PRECAUTIONS	169
SAFETY PRECAUTIONS.....	169
Additions/modifications by firmware update	179
Index	183

Quick task index

Shooting



Taking pictures with automatic settings	▶ iAUTO (iAUTO)	32
Choosing an aspect ratio	▶ Aspect ratio	58
Quickly matching settings to the scene	▶ Scene (SCN) mode	118
Pro-level photography made simple	▶ Live Guide	32
Adjusting the brightness of a photograph	▶ Exposure compensation	45
Taking pictures with a blurred background	▶ Live Guide	32
	▶ Aperture priority shooting	27
Taking pictures that stop the subject in motion or convey a sense of motion	▶ Live Guide	32
	▶ Shutter priority shooting	28
	▶ Scene (SCN) mode	118
Taking pictures with the correct color	▶ White balance	46
	▶ One-touch white balance	46
Enhancing images	▶ Creative dial	38
	▶ Using the touch screen	34
When the camera will not focus on your subject/Focusing on one area	▶ AF Area	47
	▶ Zoom frame AF/zoom AF	49
	▶ Zoom frame AF/zoom AF	49
Focusing on a small spot in the frame/ confirming focus before shooting	▶ C-AF+TR (AF tracking)	52
Taking photos without the flash	▶ DIS Mode/ISO	118/45
Reducing camera shake	▶ Image Stabilizer/Anti-shock shooting	55/57
	▶ Self-timer	56
	▶ Remote cable	149
Taking pictures of a subject against backlight	▶ Flash shooting	61
	▶ Gradation (Picture Mode)	66
Photographing fireworks	▶ Bulb/time photography	30
	▶ Live composite photography	31
	▶ Scene (SCN) mode	118
Taking pictures without white subjects appearing too white or black subjects appearing too dark	▶ Gradation (Picture Mode)	66
	▶ Histogram/ Exposure compensation	23/45
	▶ Highlight&Shadow Control	44
Reducing image noise (mottling)	▶ Noise Reduct.	108

Optimizing the monitor/ adjusting monitor hue	▶ Monitor brightness adjustment/Live View Boost	103/107
Checking set effect before taking a picture	▶ Preview function Test Picture	74 75
Checking horizontal or vertical orientation before shooting	▶ Level gauge	23
Shooting with deliberate composition	▶ Displayed Grid	107
Zooming in on photos to check focus	▶ AUTO  (Rec View)	103
Self-portraits	▶ Self-timer	56
Sequential shooting	▶ Sequential shooting	56
Extending the useful life of the battery	▶ Quick Sleep Mode	114
Increasing the number of pictures that can be taken	▶ Still image quality mode	59
Shooting remotely with a smartphone	▶ Shooting remotely with a smartphone	132
Shooting without recording the shutter sound	▶ Silent[♥]	57

Playback/Retouch

Viewing images on a TV	▶ HDMI/Video Out Playback on TV	106 121
Viewing slideshows with background music	▶ Slideshow	82
Brightening shadows	▶ Shadow Adj (JPEG Edit)	101
Dealing with red-eye	▶ Redeye Fix (JPEG Edit)	101
Printing made easy	▶ Direct printing	139
Commercial prints	▶ Creating a print order	141
Transferring images to a smartphone	▶ Transferring images to a smartphone	132
Adding location data to images	▶ Adding location data to images	133

Camera Settings

Synchronizing the date and time	▶ Setting the date/time	18
Restoring default settings	▶ Reset	88
Saving the settings	▶ Assign Custom Modes	88
Changing the menu display language	▶ 	103
Turning off the auto focus sound	▶  (Beep sound)	108

Names of parts

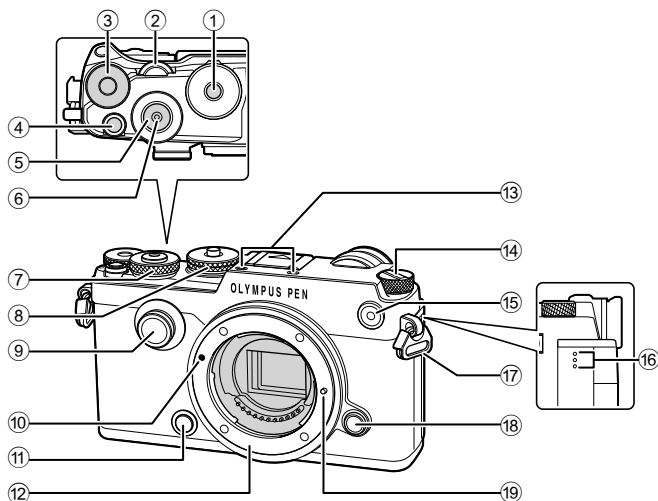

- | | |
|--|---|
| ① Mode dial lock.....P. 24 | ⑩ Lens attachment mark.....P. 15 |
| ② Rear dial* (☺)
.....P. 26–29, 60, 76–77, 80 | ⑪ (Preview) button.....P. 74 |
| ③ ☑ dial
(Exposure compensation dial).....P. 45 | ⑫ Mount (Remove the body cap before
attaching the lens.) |
| ④ (Movie)/☑ button.....P. 35, 74/P. 84 | ⑬ Stereo microphone.....P. 69, 84, 102 |
| ⑤ Shutter button.....P. 25 | ⑭ ON/OFF switch.....P. 17 |
| ⑥ Cable release connector.....P. 30, 31 | ⑮ Self-timer lamp/AF illuminator
.....P. 56/P. 104 |
| ⑦ Front dial* (☺)
.....P. 26–29, 60, 76–77, 80 | ⑯ Speaker |
| ⑧ Mode dial.....P. 24 | ⑰ Strap eyelet.....P. 12 |
| ⑨ Creative dial.....P. 38 | ⑱ Lens release button.....P. 15 |
| | ⑲ Lens lock pin |

* In this manual, the ☺ and ☺ icons represent operations performed using the front dial and rear dial.

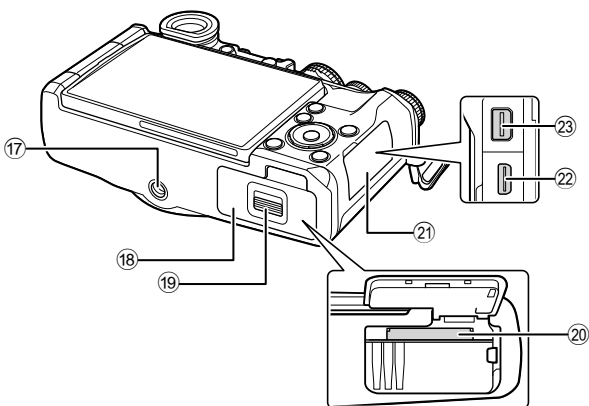
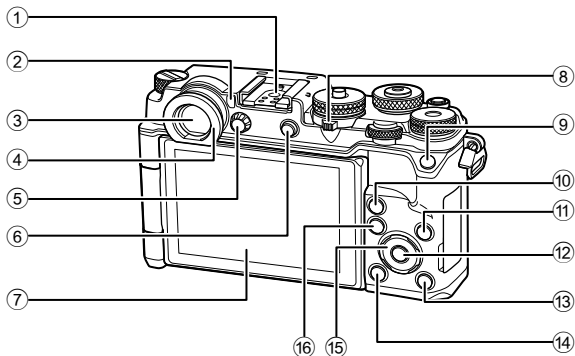

- | | |
|--|---|
| ① Hot shoeP. 147 | ⑫ OK buttonP. 18, 86 |
| ② Eye sensorP. 22 | ⑬ ▶ (Playback) buttonP. 80 |
| ③ ViewfinderP. 22 | ⑭ ⌫ (Erase) buttonP. 83 |
| ④ Eyecup | ⑮ Arrow pad*P. 47, 80 |
| ⑤ Diopter adjustment dialP. 22 | ⑯ MENU buttonP. 86 |
| ⑥ LV button/Fn2 button
.....P. 22, 75/P. 74 | ⑰ Tripod socket |
| ⑦ Monitor (Touch screen)
.....P. 20, 22, 50, 78, 85 | ⑱ Battery/card compartment coverP. 13 |
| ⑧ LeverP. 35, 39–44, 80 | ⑲ Battery/card compartment lockP. 13 |
| ⑨ Fn1 buttonP. 74 | ⑳ Card slotP. 14 |
| ⑩ Q (Magnify) buttonP. 37, 49, 80 | ㉑ Connector cover |
| ⑪ INFO buttonP. 23, 79 | ㉒ HDMI connector (Type D)P. 121 |
| | ㉓ Multi-connectorP. 121, 136, 139 |

* In this manual, the Δ ∇ \triangleleft \triangleright icons represent operations performed using the arrow pad.

Some large-diameter lenses may contact the tripod head when the camera is mounted on a tripod. This can be addressed by attaching an ECG-4 (available separately).

1 Preparation

Unpack the box contents

The following items are included with the camera.
If anything is missing or damaged, contact the dealer from whom you purchased the camera.



Camera



Body cap



Strap

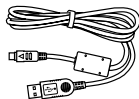

USB cable
CB-USB6



CD-ROM (Instruction manual/
Computer software)



Flash
FL-LM3



Lithium ion battery
BLN-1



Lithium ion charger
BCN-1

- Flash case

- Instruction manual (this manual)

- Warranty card

Attaching the strap

1

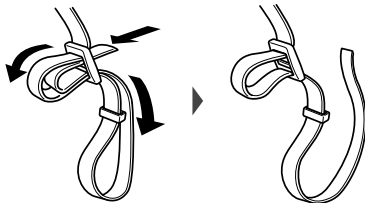

2

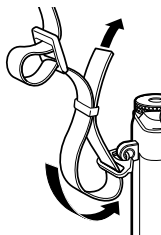

3

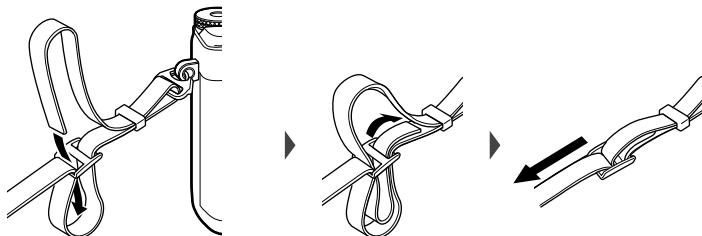

- Attach the strap on the other side in the same way.
- Lastly, pull the strap firmly, making sure that it is fastened securely.

Charging and inserting the battery

1 Charging the battery.

Charging indicator

Charging in progress	Lights orange
Charging complete	Off
Charging error	Blinks orange

(Charging time: Up to approximately 4 hours)

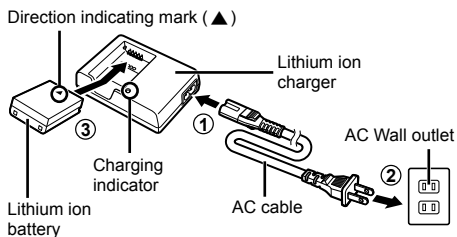

- Unplug the charger when charging is complete.

2 Opening the battery/card compartment cover.

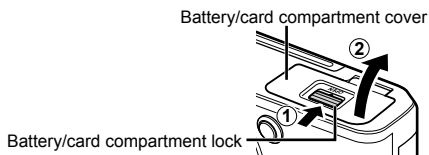

3 Loading the battery.

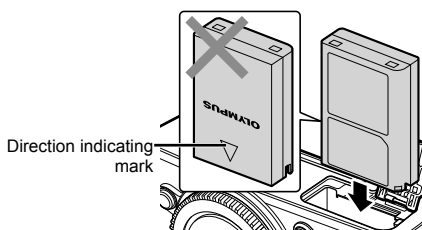

Removing the battery

Turn off the camera before opening or closing the battery/card compartment cover. To remove the battery, first push the battery lock knob in the direction of the arrow and then remove.



- Contact an authorized distributor or service center if you are unable to remove the battery. Do not use force.
- It is recommended to set aside a backup battery for prolonged shooting in case the battery in use drains.
- Also read "Battery and charger" (P. 143).

Inserting the card

The following types of SD memory card (commercially available) can be used with this camera: SD, SDHC, SDXC, and Eye-Fi.

Eye-Fi Cards

Read "Usable cards" (P. 144) before use.

- 1 Open the battery/card compartment cover.
- 2 Slide the card in until it is locked into place.
 -  "Usable cards" (P. 144)

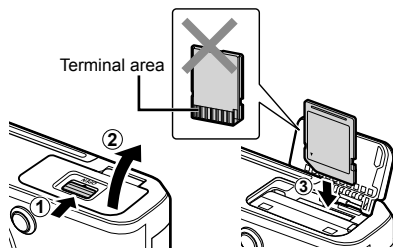

- Turn off the camera before loading or removing the battery or card.
- Do not forcibly insert a damaged or deformed card. Doing so may damage the card slot.

- 3 Closing the battery/card compartment cover.
 - Be sure the battery/card compartment cover is closed before using the camera.

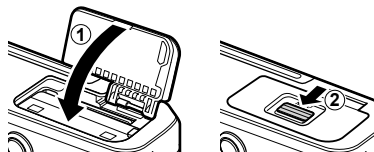

■ Removing the card

Press the card in to eject it. Pull out the card.

- Do not remove the battery or card while the card write indicator (P. 21) is displayed.

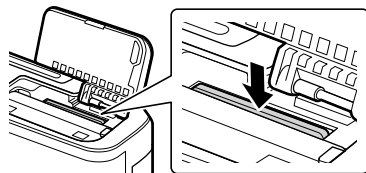

Attaching a lens to the camera

- 1 Remove the rear cap of the lens and the body cap of the camera.

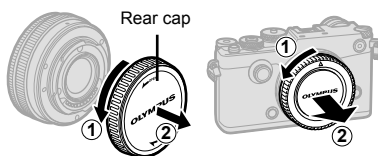

- 2 Align the lens attachment mark (red) on the camera with the alignment mark (red) on the lens, then insert the lens into the camera's body.

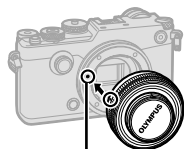

Lens attachment mark

- 3 Rotate the lens clockwise until you hear it click (direction indicated by arrow ③).

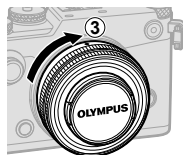

- Make sure the camera is turned off when attaching or removing the lens.
- Do not press the lens release button.
- Do not touch internal portions of the camera.

■ Remove the lens cap

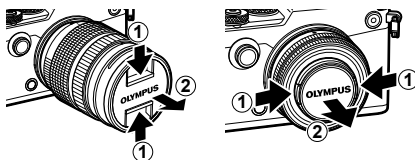

■ Removing the lens from the camera

Make sure the camera is turned off when removing the lens. While pressing the lens release button, rotate the lens in the direction of the arrow.

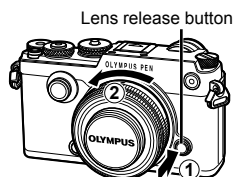

Interchangeable lenses

Read "Interchangeable lenses" (P. 146).

Using the monitor

You can change the orientation and angle of the monitor.

1 Preparation

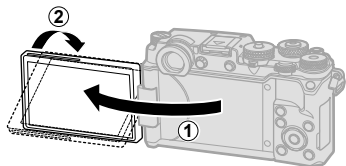

Lower angle/Upper angle

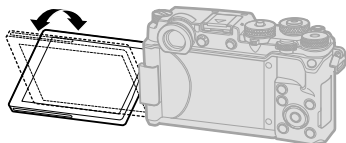

Self portrait

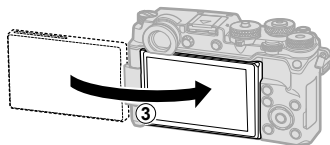

- Rotate the monitor gently within the limits shown. *Do not use force*; failure to observe this precaution could damage the connectors.
- If you are using a power zoom lens, it will automatically move to the wide angle side when the monitor is set in the selfie position.
- When the monitor is in the selfie position, you can switch to the screen for taking self portraits.
📷 “Shooting self-portraits using the selfie assist menu” (P. 128)

Power on

- 1 Rotate the **ON/OFF** switch to the **ON** position.
 - When the camera is turned on, the monitor will turn on.
 - To turn the camera off, return the switch to the **OFF** position.

■ ON/OFF switch

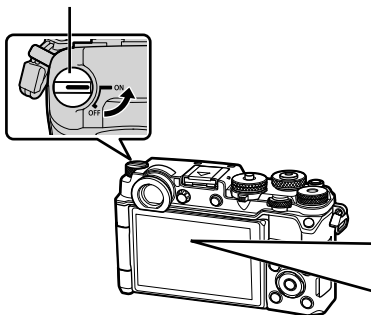

■ Monitor

Battery level

- (green): Camera ready to shoot.
(Displayed for about ten seconds after the camera is turned on.)
- (yellow): Low battery
- (blinks red): Charge the battery.



Camera sleep operation

If no operations are performed for a minute, the camera enters “sleep” (stand-by) mode to turn off the monitor and to cancel all actions. The camera activates again when you touch any button (the shutter button, button, etc.). The camera will turn off automatically if left in sleep mode for 4 hours. Turn the camera on again before use.

Setting the date/time

Date and time information is recorded on the card together with the images. The file name is also included with the date and time information. Be sure to set the correct date and time before using the camera. Some functions cannot be used if the date and time have not been set.

1 Display the menus.

- Press the **MENU** button to display the menus.

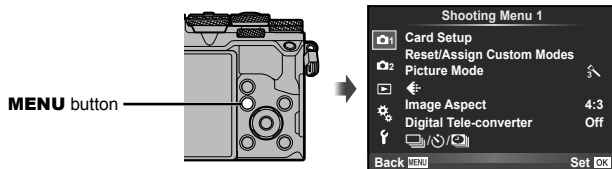

2 Select [Ⓞ] in the [f] (setup) tab.

- Use Δ ∇ on the arrow pad to select [f] and press \triangleright .
- Select [Ⓞ] and press \triangleright .



3 Set the date and time.

- Use \triangleleft \triangleright to select items.
- Use Δ ∇ to change the selected item.
- Use Δ ∇ to select the date format.

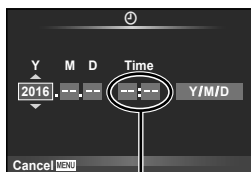

The time is displayed using a 24-hour clock.

4 Save settings and exit.

- Press **OK** to set the camera clock and exit to the main menu.
- Press the **MENU** button to exit the menus.
- If the battery is removed from the camera and the camera is left for a while, the date and time may reset to the factory default setting.
- You can synchronize the time correctly by pressing **OK** at a time signal of 0 seconds while setting [min].

2 Shooting

Information displays while shooting

Monitor display when shooting

Monitor display during still photography

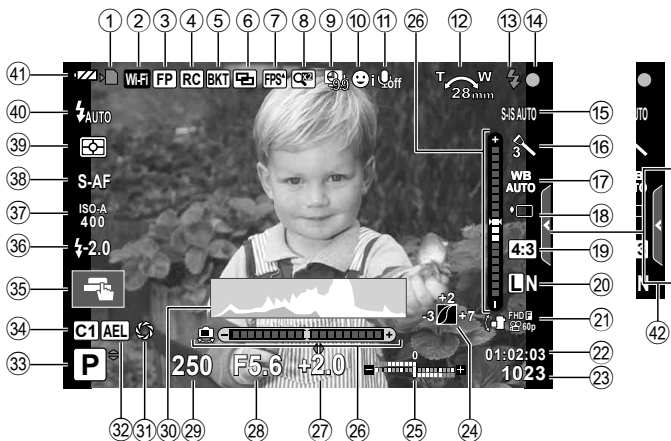

Monitor display during movie mode



- ① Card write indicator.....P. 14
- ② Wireless LAN connection.....P. 130–135
- ③ Super FP flash.....P. 147
- ④ RC mode.....P. 147
- ⑤ Auto bracket/HDR.....P. 92/P. 95
- ⑥ Multiple exposure.....P. 96
 - Ⓜ Keystone Comp.....P. 97
 - Ⓜ Shading editor.....P. 40
- ⑦ High frame rate.....P. 107
 - Ⓜ S-OVF*.....P. 114
- ⑧ Digital Tele-converter.....P. 90
- ⑨ Time lapse shooting.....P. 91
- ⑩ Face priority/Eye priority.....P. 48
- ⑪ Movie sound.....P. 69
- ⑫ Zoom operation direction/
Focal length/Internal temperature
warning  °C/°F.....P. 157
- ⑬ Flash.....P. 61
 - (blinks: charging in progress,
lights up: charging completed)
- ⑭ AF confirmation mark.....P. 25
- ⑮ Image stabilizer.....P. 55
- ⑯ Scene mode.....P. 118
 - Picture mode.....P. 64
- ⑰ White balance.....P. 46
- ⑱ Sequential shooting/Self-timer/
Anti-Shock shooting/Silent shooting/
High resolution shooting.....P. 56–57
- * Shown in viewfinder only.
- ④③ Recording level meter.....P. 69, 112
- ④④ Silent shooting tab.....P. 37
- ④⑤ Movie (exposure) mode.....P. 69
- ④⑥ Movie effect.....P. 36
- ④⑦ Time code.....P. 112
- ⑲ Aspect ratio.....P. 58
- ⑳ Record mode (still images).....P. 59
- ㉑ Record mode (movies).....P. 60
- ㉒ Available recording time.....P. 145
- ㉓ Number of storable still pictures.....P. 145
- ㉔ Highlight&Shadow Control.....P. 44
- ㉕ Top: Flash intensity control.....P. 63
Bottom: Exposure compensation.....P. 45
- ㉖ Level gauge.....P. 23
- ㉗ Exposure compensation value.....P. 45
- ㉘ Aperture value.....P. 26–29
- ㉙ Shutter speed.....P. 26–29
- ㉚ Histogram.....P. 23
- ㉛ Preview.....P. 74
- ㉜ AE Lock.....P. 115
- ㉝ Shooting mode.....P. 24–36
- ㉞ Assign Custom Modes.....P. 88
- ㉟ Shooting using touch screen
operations.....P. 34
- ⓫ Flash intensity control.....P. 63
- ⓬ ISO sensitivity.....P. 45
- ⓭ AF mode.....P. 52
- ⓮ Metering mode.....P. 53
- ⓯ Flash mode.....P. 61
- ⓰ Battery check.....P. 17
- ⓱ Live guide recall.....P. 32

Switching between displays

The camera is equipped with an eye sensor, which turns the viewfinder on when you put your eye to the viewfinder. When you take your eye away, the sensor turns the viewfinder off and turns the monitor on.

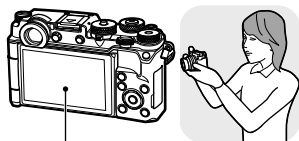

Monitor



Shows the subject in live view.

Put your
eye to the
viewfinder

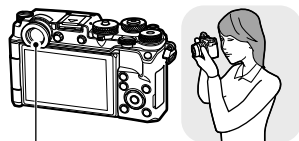



Viewfinder

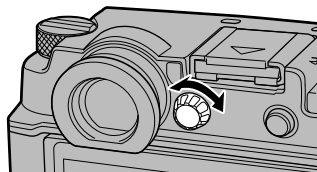

Turns on automatically when you bring it to your eye. When the viewfinder is lit up, the monitor turns off.

- The viewfinder will not turn on when the monitor is tilted.
- If the viewfinder is not in focus, put your eye to the viewfinder and focus the display by rotating the diopter adjustment dial.



- Press the  button to switch between the live view and super control panel displays. If the super control panel (P. 50) is displayed in the monitor, the viewfinder will turn on when you put your eye to the viewfinder.

Switching the information display

You can switch the information displayed in the monitor during shooting using the **INFO** button.

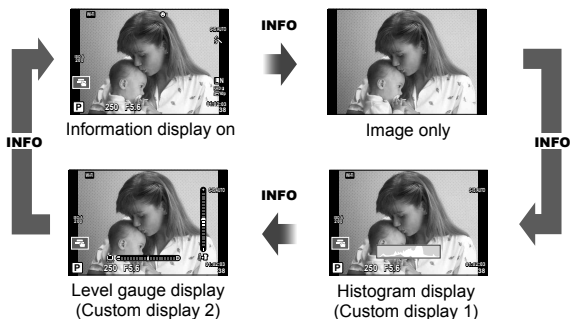
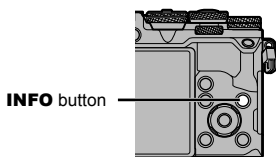

- Use the [Info Settings] > [LV-Info] option in the Custom Menu to choose the items that appear in Custom Displays 1 and 2.

Histogram display

Display a histogram showing the distribution of brightness in the image. The horizontal axis gives the brightness, the vertical axis the number of pixels of each brightness in the image. Areas above the upper limit at shooting are displayed in red and those below the lower limit in blue.

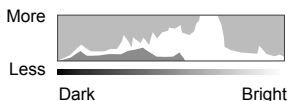

Level gauge display

Indicate the orientation of the camera. The “tilt” direction is indicated on the vertical bar and the “horizon” direction on the horizontal bar. Use the indicators on the level gauge as a guide.

Shooting still pictures

Use the mode dial to select the shooting mode, and then shoot the image.

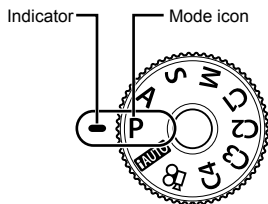

■ Types of shooting modes

For how to use the various shooting modes, see the following.

P	P. 26	AUTO	P. 32
A	P. 27	C1/C2/C3/C4	P. 33
S	P. 28	B	P. 36
M	P. 29		

1 Press the mode dial lock to unlock it, and then turn to set the mode you wish to use.

- When the mode dial lock has been pressed down, the mode dial is locked. Each time you press the mode dial lock, it switches between locked/released.

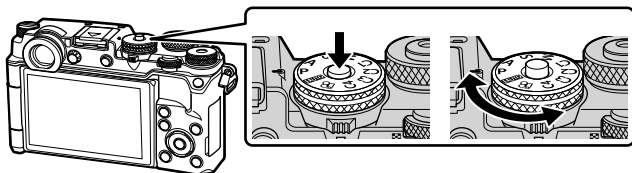

2 Set up the camera and decide on the composition.

- Be careful that your fingers or the camera strap do not obstruct the lens or AF illuminator.



Landscape position

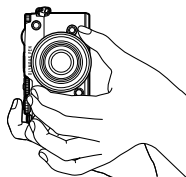

Portrait position

3 Adjust the focus.

- Display the subject in the center of the monitor, and lightly press the shutter button down to the first position (press the shutter button halfway). The AF confirmation mark (●) will be displayed, and a green frame (AF target) will be displayed in the focus location.

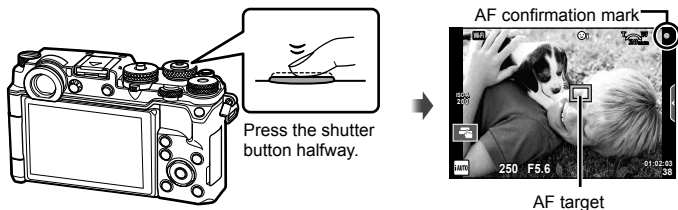

- If the AF confirmation mark blinks, the subject is not in focus. (P. 154)

4 Release the shutter.

- Press the shutter button all the way (fully).
 - The camera will release the shutter and take a picture.
 - The shot image will be displayed on the monitor.
- You can focus and take pictures using touch controls.  "Shooting with touch screen operations" (P. 34)

Pressing the shutter button halfway and all the way down

The shutter button has two positions. The act of lightly pressing the shutter button to the first position and holding it there is called "pressing the shutter button halfway," that of pressing it all the way down to the second position "pressing the shutter button all (or the rest of) the way down."



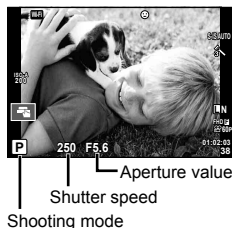
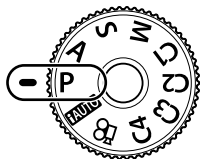

Letting the camera choose aperture and shutter speed (P program mode)

P mode is a shooting mode where the camera automatically sets the optimal aperture and shutter speed according to subject brightness. Set the mode dial to **P**.

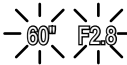
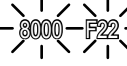

- The shutter speed and aperture selected by the camera are displayed.
- You can use the exposure compensation dial to select exposure compensation.
- Use the front or rear dial for program shift.
- The shutter speed and aperture displays will blink if the camera is unable to achieve correct exposure.

Warning display example (blinking)	Status	Action
	The subject is too dark.	<ul style="list-style-type: none"> • Use the flash.
	The subject is too bright.	<ul style="list-style-type: none"> • The metered range of the camera is exceeded. A commercially available ND filter (for adjusting the amount of light) is required.

- The aperture value at the moment when its indication blinks varies with the lens type and focal length of the lens.
- When using a fixed [ISO] setting, change the setting.  [ISO] (P. 45)

Program shift (Ps)

In mode **P**, you can choose different combinations of aperture value and shutter speed without altering exposure. "s" is displayed next to the shooting mode when the front or rear dial is rotated to enable program shift. To cancel program shift, rotate the dial until "s" is no longer displayed.

- Program shift is not available when a flash is used.



Program shift

Choosing aperture (A aperture-priority mode)

Mode **A** is a shooting mode where you choose the aperture and let the camera automatically adjust to the appropriate shutter speed. Rotate the mode dial to **A** and then use the front or rear dial to select an aperture value.

Larger apertures (lower F-numbers) decrease depth of field (the area in front of or behind the focus point that appears to be in focus), softening background details. Smaller apertures (higher F-numbers) increase depth of field.

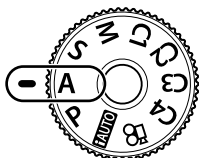

Aperture value

- You can use the exposure compensation dial to select exposure compensation.

Setting the aperture value

Decreasing aperture value ←

→ Increasing aperture value

F2.8 ← F4.0 ← **F5.6** → F8.0 → F11

- The shutter speed display will blink if the camera is unable to achieve correct exposure.

Warning display example (blinking)	Status	Action
	The subject is underexposed.	<ul style="list-style-type: none"> Decrease the aperture value.
	The subject is overexposed.	<ul style="list-style-type: none"> Increase the aperture value. If the warning display does not disappear, the metered range of the camera is exceeded. A commercially available ND filter (for adjusting the amount of light) is required.

- The aperture value at the moment when its indication blinks varies with the lens type and focal length of the lens.
- When using a fixed [ISO] setting, change the setting. [ISO] (P. 45)

Choosing shutter speed (S shutter-priority mode)

Mode **S** is a shooting mode where you choose the shutter speed and let the camera automatically adjust to the appropriate aperture. Rotate the mode dial to **S** and then use the front or rear dial to select shutter speed.

A fast shutter speed can freeze a fast action scene without any blur. A slow shutter speed will blur a fast action scene. This blurring will give the impression of dynamic motion.

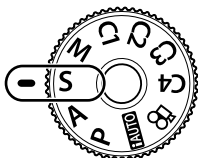

Shutter speed

- You can use the exposure compensation dial to select exposure compensation.

Setting the shutter speed

Slower shutter speed ← → Faster shutter speed

60" ← 15 ← 30 ← **60** → 125 → 250 → 8000

- The aperture value display will blink if the camera is unable to achieve correct exposure.

Warning display example (blinking)	Status	Action
2000 — F2.8 —	The subject is underexposed.	<ul style="list-style-type: none"> Set the shutter speed slower.
125 — F22 —	The subject is overexposed.	<ul style="list-style-type: none"> Set the shutter speed faster. If the warning display does not disappear, the metered range of the camera is exceeded. A commercially available ND filter (for adjusting the amount of light) is required.

- The aperture value at the moment when its indication blinks varies with the lens type and focal length of the lens.
- When using a fixed [ISO] setting, change the setting. [ISO] (P. 45)

Choosing aperture and shutter speed (M manual mode)

Mode **M** is a shooting mode where you choose both the aperture and shutter speed. Bulb, time, and live composite photography are also available. Rotate the mode dial to **M**, and then use the front dial to select aperture value and the rear dial to select shutter speed.

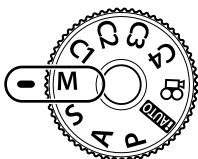

Difference from correct exposure

- When [AUTO] is selected for [ISO], exposure compensation can be adjusted using the exposure compensation dial. [All] must first be selected for [ISO-Auto].

[ISO-Auto] (P. 109)



Exposure compensation

Difference between exposure setting and exposure with exposure compensation

- The exposure determined by the aperture value and shutter speed you have set, and the difference relative to a suitable exposure measured by the camera are displayed on the monitor.
- Shutter speed can be set to values between 1/8000 and 60 seconds or to [BULB] or [LIVE TIME], or [LIVECOMP].
- If you change the aperture value and shutter speed, the display on the monitor (or viewfinder) will not change. To display the image as it is going to be shot, set [Live View Boost] (P. 107) in Custom Menu.
- Even when you have set [Noise Reduct.], noise and/or light spots may still be noticeable in the image displayed on the monitor and shot images under certain environmental conditions (temperature etc.) and camera settings.

Noise in images

While shooting at slow shutter speeds, noise may appear on screen. These phenomena occur when the temperature rises in the image pickup device or image pickup device internal drive circuit, causing current to be generated in those sections of the image pickup device that are not normally exposed to light. This can also occur when shooting with a high ISO setting in a high-temperature environment. To reduce this noise, the camera activates the noise reduction function. [Noise Reduct.] (P. 108)

Shooting with long exposure time (BULB/TIME)

Use for night landscapes and fireworks. In **M** mode, set the shutter speed to [BULB] or [LIVE TIME].

Bulb photography (BULB): The shutter remains open while the shutter button is pressed. The exposure ends when the shutter button is released.

Time photography (TIME): The exposure begins when the shutter button is pressed all the way down. To end the exposure, press the shutter button all the way down again.

- During bulb or time photography, the screen brightness changes automatically.  “Bulb/Time Monitor” (P. 109)
- When using [LIVE TIME], the progress of the exposure will be displayed in the monitor during shooting. The display can also be refreshed by touching the monitor.
- [Live Bulb] (P. 109) can be used to display the image exposure during bulb photography.
- [LIVE BULB] and [LIVE TIME] are not available at some ISO sensitivity settings.
- To reduce camera blur, mount the camera on a sturdy tripod and use a remote cable (P. 149). Third-party cable releases are also supported.
- During shooting, there are limits on the settings for the following functions.
Sequential shooting/self-timer shooting/interval shooting/AE bracket shooting/image stabilizer/flash bracketing/multiple exposure* etc.
* When an option other than [Off] is selected for [Live Bulb] or [Live Time] (P. 109)
- [Image Stabilizer] turns off automatically.

Live composite photography (dark and light field composite)

You can record a composite image from multiple shots while observing changes in bright flashes of light, such as fireworks and stars, without changing the brightness of the background.

- 1 Set an exposure time to be the reference in [Composite Settings] (P. 109).
- 2 In **M** mode, set the shutter speed to [LIVECOMP].
 - When the shutter speed is set to [LIVECOMP], you can display the [Composite Settings] by pressing the **MENU** button.
- 3 Press the shutter button once to prepare for shooting.
 - You can shoot when a message that indicates preparations are complete is displayed in the monitor.
- 4 Press the shutter button.
 - Live composite shooting begins. A composite image is displayed after each reference exposure time, allowing you to observe changes in light.
 - During composite shooting, the screen brightness changes automatically.
- 5 Press the shutter button to end shooting.
 - The maximum length of composite shooting is 3 hours. However, the available shooting time will vary depending on shooting conditions, and charging state of the camera.
 - There are limits on the available ISO sensitivity settings.
 - To reduce camera blur, mount the camera on a sturdy tripod and use a remote cable (P. 149). Third-party cable releases are also supported.
 - During shooting, there are limits on the settings for the following functions.
Sequential shooting/self-timer shooting/interval shooting/AE bracket shooting/image stabilizer/flash bracketing etc.
 - [Image Stabilizer] turns off automatically.

Letting the camera choose the settings (iAUTO mode)

The camera adjusts settings to suit the scene; all you have to do is press the shutter button. Use live guides to adjust such parameters as color, brightness, and background blurring.

- 1 Set the mode dial to **iAUTO**.
- 2 Touch the tab to display the live guides.
 - Touch a guide item and press **OK** after selecting to display the slider of the level bar.

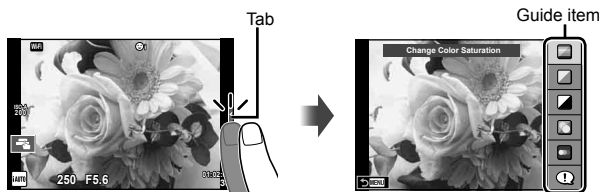

- 3 Use your finger to position the sliders.
 - Tap **OK** to enter the setting.
 - To cancel the live guide setting, tap **MENU** on the screen.
 - When [Shooting Tips] is selected, select an item and touch **OK** to display a description.
 - The effect of the selected level is visible in the display. If [Blur Background] or [Express Motions] is selected, the display will return to normal, but the selected effect will be visible in the final photograph.
- 4 To set multiple live guides, repeat Steps 2 and 3.
 - A check is displayed on the guide item for live guides that are already set.



- 5 Shoot.
 - To clear the live guide from the display, press the **MENU** button.

- [Blur Background] and [Express Motions] cannot be set at the same time.
- If [RAW] is currently selected for image quality, image quality will automatically be set to [L+RAW].
- Live guide settings are not applied to the RAW copy.
- Pictures may appear grainy at some live guide setting levels.
- Changes to live guide setting levels may not be visible in the monitor.
- Frame rates drop when [Blurred Motion] is selected.
- The flash cannot be used with the live guide.
- Choosing live guide settings that exceed the limits of the camera exposure meters may result in pictures that are over or underexposed.

Custom Modes (C1, C2, C3, C4)

Save settings to [Custom Mode C1], C2, C3, or C4 for instant recall.

- Different settings can be saved to each of the four Custom Modes using the [Reset/Assign Custom Modes] (P. 88) option in  Shooting Menu 1.
- The settings for the selected Custom Mode will be recalled when you rotate the mode dial to **C1**, **C2**, **C3**, or **C4**.
- The photo story feature can be assigned to position **C3** on the mode dial using the [Mode Dial Function] option in the Custom Menu (P. 116).
- Scene mode can be assigned to position **C4** on the mode dial using the [Mode Dial Function] option in the Custom Menu (P. 116).

Shooting with touch screen operations

Tap  to cycle through touch screen settings.



Tap a subject to focus and automatically release the shutter. This function is not available in  mode.



Touch screen operations disabled.



Tap to display an AF target and focus on the subject in the selected area. You can use the touch screen to choose the position and size of the focus frame. Photographs can be taken by pressing the shutter button.

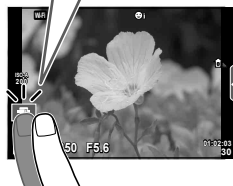

■ Previewing Your Subject ()

1 Tap the subject in the display.

- An AF target will be displayed.
- Use the slider to choose the size of the frame.
- Touch  to turn off the display of the AF target.

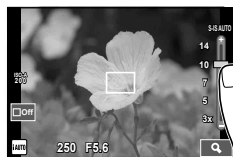

2 Use the slider to adjust the size of the AF target, and then tap to zoom in at the frame position.

- Use your finger to scroll the display when the picture is zoomed in.
- Tap  to cancel the zoom display.

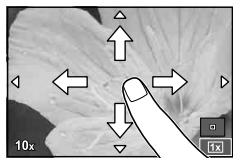

- The situations in which touch screen operations are not available include the following.
 - Panorama/3D/e-portrait/multiple exposure/during bulb, time or live composite photography/one-touch white balance dialog/when buttons or dials are in use
- Do not touch the display with your fingernails or other sharp objects.
- Gloves or monitor covers may interfere with touch screen operation.

Recording movies

Use the **⊙** button to record movies. Movies can not, however, be recorded when **C3** is selected with the mode dial if the photo story has been assigned to **C3**.

1 Press the **⊙** button to begin recording.

- You can change the focus location by touching the screen while recording.
- If the lens supports power zoom, the lever () can be used for power zoom during movie recording.

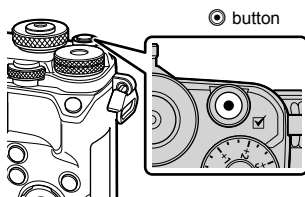

2 Press the **⊙** button again to end recording.

- When using a camera with a CMOS image sensor, moving objects may appear distorted due to the rolling shutter phenomenon. This is a physical phenomenon whereby distortion occurs in the filmed image when shooting a fast-moving subject or due to camera shaking. In particular, this phenomenon becomes more noticeable when using a long focal length.
- If the size of the movie file being recorded exceeds 4 GB, the file will be split automatically.
- When recording movies, use an SD card that supports an SD speed class of 10 or higher.
- To continuously record a movie of 4 GB or larger, do not set the image quality mode to All-Intra. Use another mode.
- If the camera is used for extended periods, the temperature of the image pickup device will rise and noise and colored fog may appear in images. Turn off the camera for a short time. Noise and colored fog may also appear in images recorded at high ISO sensitivity settings. If the temperature rises further, the camera will turn off automatically.
- When using a Four Thirds system lens, the AF will not operate while recording movies.
- The **⊙** button cannot be used to record movies in the following instances:
Multiple exposure (still photography also ends.) / shutter button pressed halfway / during bulb, time or composite photography / sequential shooting / Panorama / scene mode (e-Portrait, Hand-Held Starlight, 3D) / time lapse shooting

Using movie mode (📹)

With movie mode (📹), you can create movies that take advantage of the effects available in still photography mode.

You can also apply an after-image effect or zoom in on an area of the image during movie recording.

■ Adding effects to a movie [Movie Effect]

- 1 Rotate the mode dial to 📹.
- 2 Press the ⏻ button to begin recording.
 - Press the ⏻ button again to end recording.
- 3 Touch the on-screen icon of the effect you wish to use.

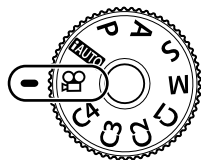

	Art Fade	Film with the selected picture mode effect. The fade effect is applied to the transition between scenes.
	Old Film	Randomly apply damage and dust-like noise similar to old movies.
	Multi Echo	Apply an after-image effect. After-images will appear behind moving objects.
	One Shot Echo	An after-image will appear for a short time after you press the button. The after-image will disappear automatically after a while.
	Movie Tele-converter	Zoom in on an area of the image without using the lens zoom. Zoom in on the selected position of the image even while the camera is kept fixed.

Art Fade

Touch the icon. The effect will be applied gradually when you release your finger.

Old Film

Touch the icon for the effect to be applied. Touch again to cancel the effect.



Multi Echo

Touch the icon to apply the effect. Touch again to cancel the effect.

One Shot Echo

Each touch of the icon adds to the effect.

Movie Tele-converter

- 1 Touch the icon to display the zoom frame.
 - You can change the position of the zoom frame by touching the screen or using $\Delta \nabla \langle \rangle$.
 - Press and hold \odot to return the zoom frame to a central position.
- 2 Touch  or press the **Q** (Magnify) button to zoom in on the area in the zoom frame.
 - Touch  or press the **Q** (Magnify) button to return to the zoom frame display.
- 3 Touch  or press \odot to cancel the zoom frame and exit Movie tele-converter mode.
 - The 2 effects cannot be applied simultaneously.
 - Use a memory card with an SD speed class of 10 or better. Movie recording may end unexpectedly if a slower card is used.
 - When mode1 has been set for taking photographs during movie recording (P. 113), you cannot take photographs while using other movie effects than Movie Tele-converter.
 - [e-Portrait] and [Diorama] cannot be used at the same time as Art Fade.
 - The sound of touch operations and button operations may be recorded.
 - Art Fade cannot be used when shooting clips.
 - When shooting slow/quick motion movies, you cannot use other movie effects than Movie Tele-converter.

Taking photographs during movie recording (Movie+Photo Mode)

Press the shutter button during movie recording to record one of the frames of the movie as a photograph. To end movie recording, press the \odot button. The photograph and movie files will be recorded separately to the memory card. The record mode of the photographs will be **MN** (16:9). There is also a way of recording a photograph of a higher quality.  [Movie+Photo Mode] (P. 113)

- You cannot take photographs while recording clips or slow/quick motion when [Movie+Photo Mode] is set to [mode1]. Set the frame rate to 30p or less. The number of photographs may be limited.
- The autofocus and metering used in movie mode may differ from that used to take photographs.

Using the silencing function when shooting a movie

You can prevent the camera from recording operating sounds that occur due to camera operations while shooting.

The following functions are available as touch operations.

- Power zoom*/recording volume/aperture/shutter speed/exposure compensation/ISO sensitivity
- * Only available with power zoom lenses

Touch the silent shooting tab to display the function items. After touching an item, touch the displayed arrows to select the settings.

Silent shooting tab



- The options available vary with the shooting mode.

Image enhancement

Use the creative dial to choose image enhancement options. Rotate the dial to align the index with the desired mode.



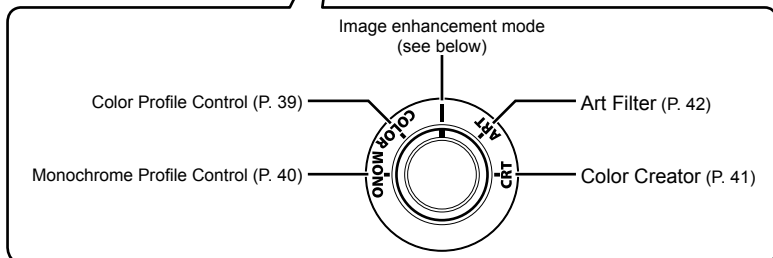
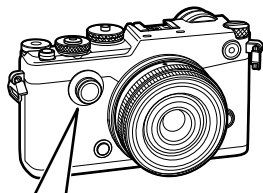





- The creative dial can only be used when the mode dial is rotated to **P**, **A**, **S**, **M**, or **C1** through **C4**.
- Some features, such as multiple exposure and digital shift, are not available.



Picture mode

Picture mode gives you a choice of quick and easy image enhancement options. Rotate the creative dial to **I** to take pictures in the mode selected for Picture Mode in the shooting menu (P. 64).

■ Picture mode options

 i-Enhance	Produces more impressive-looking results suited to the scene.
 Vivid	Produces vivid colors.
 Natural	Produces natural colors.
 Muted	Produces flat tones.
 Portrait	Produces beautiful skin tones.
 Monochrome	Produces black and white tone.
 Custom	Select one picture mode, set the parameters, and register the setting.
 e-Portrait	Produces smooth skin textures. Cannot be used with bracket photography or when shooting movies.

Adjusting individual colors (Color Profile Control)

Twelve different colors can be adjusted by up to ± 5 .

- Settings are stored in a color profile ([Color Profile 1], [Color Profile 2], or [Color Profile 3]).

1 Rotate the creative dial to **COLOR**.

- The Color Profile Control will be displayed.



2 Set hue using the front dial and saturation using the rear dial.

- Modifications made with [Color All] displayed above the Color Profile Control apply to all colors.
- To modify all colors simultaneously, press the **INFO** button and rotate the rear dial to adjust saturation.
- Settings can be preset by pressing and holding the **OK** button (P. 165).

3 Press the **OK** button.

- To return to the Color Profile Control, slide the lever.
- Color profiles can be selected in the LV super control panel (P. 64).
- Images taken with [RAW] selected for image quality mode are recorded in RAW+JPEG format.
- When the Color Profile Control is displayed, the lever can be used to view the Highlight & Shadow Control (P. 44).



Color Profile Control



Highlight&Shadow Control

- Pictures taken using [HDR] or [Multiple Exposure] are recorded at the [Natural] setting.
- The only option available for movies and photo stories (layouts) is [Color Profile 1].

Adjusting monochrome settings (Monochrome Profile Control)

- Settings are stored in a monochrome profile ([Monochrome Profile 1], [Monochrome Profile 2], or [Monochrome Profile 3]).

1 Rotate the creative dial to **MONO**.

- The Monochrome Profile Control will be displayed.



- ### 2 Choose a color filter using the front dial and adjust filter strength using the rear dial.
- ### 3 Use the lever to display shading options and adjust with the front or rear dial.
- To access the Highlight & Shadow control, slide the lever.
- ### 4 Press the **OK** button.
- Settings can be preset by pressing and holding the **OK** button (P. 165).
 - To return to the Monochrome Profile Control, slide the lever.
 - Monochrome profiles can be selected in the LV super control panel (P. 64)

- A film-grain effect can be applied to monochrome profiles.

[Film Grain Effect] (P. 66)

- Images taken with [RAW] selected for image quality mode are recorded in RAW+JPEG format.
- When the Monochrome Profile Control is displayed, the lever can be used to view the Shading Editor and Highlight & Shadow Control displays (P. 44).



Monochrome Profile Control



Shading Editor



Highlight&Shadow Control

- Pictures taken using [HDR], [Multiple Exposure], [Keystone Comp.], or [High Res Shot] are recorded at the [Natural] setting.
- The only option available for movies and photo stories (layouts) is [Monochrome Profile 1].

Adjusting overall color (Color Creator)

The overall color of the image can be adjusted using any combination of 30 hues and 8 saturation levels.

- 1 Rotate the creative dial to **CRT**.
 - The Color Creator will be displayed.



- 2 Set hue using the front dial and saturation using the rear dial.
 - Settings can be reset by pressing and holding the **OK** button.

- 3 Press the **OK** button.
 - To return to the Color Creator, slide the lever.

- Images taken with [RAW] selected for image quality mode are recorded in RAW+JPEG format.
- When the Color Creator is displayed, the lever can be used to view the Highlight & Shadow Control (P. 44).



- Pictures taken using [HDR] or [Multiple Exposure] are recorded at the [Natural] setting.

Using art filters

Using art filters, you can easily have fun with artistic effects.

■ Types of art filters

Pop Art I/II *	Creates an image that emphasizes the beauty of color.
Soft Focus	Creates an image that expresses a soft tone atmosphere.
Pale&Light Color I/II *	Creates an image that expresses warm light by scattering overall light and slightly overexposing the image.
Light Tone	Creates a high-quality image by softening both shadows and highlights.
Grainy Film I/II *	Creates an image that expresses the roughness of black and white images.
Pin Hole I/II/III *	Creates an image that looks as if it was taken using an old or toy camera by dimming the image perimeter.
Diorama I/II *	Creates a miniature-like image by emphasizing saturation and contrast, and blurring unfocused areas.
Cross Process I/II *	Creates an image that expresses a surreal atmosphere. Cross Process II creates an image that emphasizes magenta.
Gentle Sepia	Creates a high-quality image by drawing out shadows and softening the overall image.
Dramatic Tone I/II *	Creates an image that emphasizes the difference between brightness and darkness by partially increasing contrast.
Key Line I/II *	Creates an image that emphasizes edges and adds an illustrative style.
Watercolor I/II *	Creates a soft, bright image by removing dark areas, blending pale colors on a white canvas, and further softening contours.
Vintage I/II/III *	Expresses an everyday shot in a nostalgic, vintage tone using printed film discoloration and fading.
Partial Color I/II/III *	Impressively expresses a subject by extracting colors you want to emphasize and keeping everything else monotone.

* II and III are altered versions of the original (I).

1 Rotate the creative dial to **ART**.

- A menu of art filters will be displayed. Select a filter using the rear dial.
- Use $\Delta \nabla$ to choose an effect. The effects available vary with the selected filter (soft focus, pin-hole, frames, white edges, starlight, filter, tone, blur, or shade effect).
- Press \odot or press the shutter button halfway to select the highlighted item and exit the art filter menu.



2 Shoot.

- To choose a different setting, use the lever to display the art filter menu.
- To maximize the benefits of the art filters, some of the shooting function settings are disabled.
- If [RAW] is currently selected for image quality, image quality will automatically be set to [L+N+RAW]. The art filter will be applied to the JPEG copy only.
- Depending on the subject, tone transitions may be ragged, the effect may be less noticeable, or the image may become more “grainy.”
- Some effects may not be visible in live view or during movie recording.
- Playback may differ according to the filters, effects, or movie quality settings applied.
- When the art filter is displayed, the lever can be used to view the Highlight & Shadow Control (P. 44).



- Pictures taken using [HDR], [Multiple Exposure], [Keystone Comp.], or [High Res Shot] are recorded at the [Natural] setting.
- The filter type (I, II, or III) and effect for movies and photo stories (layouts) can be chosen using the [Picture Mode] option in \mathcal{P} Shooting Menu 1.

Setting and taking partial color images

You can create images that extract only the colors that you selected using the color ring.

Rotate the front dial (\odot) to select a color. Rotate the rear dial (\odot) to return to the filter menu. The effects will be displayed in live view.

To choose a new color after shooting, slide the lever to return to the color selection display.



Changing the brightness of highlights and shadows

Use [Highlight & Shadow Control] to adjust the brightness of highlights and shadows.

- 1 Use the lever to display the [Highlight & Shadow Control].



- 2 Use the rear dial to adjust shadows and the front dial to adjust highlights.
 - Settings can be reset by pressing and holding the **OK** button. Press the **INFO** button to view the mid-tone adjustment display.
 - The [Highlight & Shadow Control] can also be accessed via the control to which [Highlight & Shadow Control] has been assigned using [Multi Function] option (P. 76).

Using shooting options

Controlling exposure (exposure compensation)

Rotate the exposure compensation dial to choose exposure compensation. Choose positive (“+”) values to make pictures brighter, negative (“-”) values to make pictures darker. Exposure can be adjusted by ± 3.0 EV.

- Exposure can be adjusted by up to ± 5 EV if **[Fn2]** is selected for **[Fn2 Dial Function]** and **[Dial Function]** is used to assign exposure compensation to a control such as the front or rear dial.



- Exposure compensation is not available in **[iAUTO]** or scene modes.
- The viewfinder and live view display can only be changed up to ± 3.0 EV. If the exposure exceeds ± 3.0 EV, the exposure bar will begin flashing.
- Movies can be corrected in a range up to ± 3.0 EV.

Locking the exposure (AE Lock)

You can lock just the exposure by pressing the **Fn1** button. Use this when you want to adjust the focus and exposure separately or when you want to shoot several images at the same exposure.

- If you press the **Fn1** button once, the exposure is locked and **[AEL]** is displayed.
 “AEL/AFL” (P. 115)
- Press the **Fn1** button once again to release the AE Lock.
- The lock will be released if you operate the mode dial, **MENU** button, or **[OK]** button.

ISO sensitivity

Increasing ISO sensitivity increases noise (graininess) but allows photographs to be taken when lighting is poor. The setting recommended in most situations is **[iAUTO]**, which starts at ISO 200 — a value that balances noise and dynamic range — and then adjusts ISO sensitivity according to shooting conditions.

- Press the **[Δ]** button to display options.
- Use the front dial to select an option.



AUTO	The sensitivity is set automatically according to the shooting conditions.
LOW, 200–25600	Sensitivity is set to the selected value.

Adjusting color (white balance)

White balance (WB) ensures that white objects in images recorded by the camera appear white. [AUTO] is suitable in most circumstances, but other values can be selected according to the light source when [AUTO] fails to produce the desired results or you wish to introduce a deliberate color cast into your images.

- 1 Press the Δ button to display options.
- 2 Use the rear dial to select an option.



WB mode		Color temperature	Light conditions
Auto white balance	AUTO	—	Used for most light conditions (when there is a white portion framed on the monitor). Use this mode for general use.
Preset white balance		5300K	For shooting outdoors on a clear day, or to capture the reds in a sunset or the colors in a fireworks display
		7500K	For shooting outdoors in the shadows on a clear day
		6000K	For shooting outdoors on a cloudy day
		3000K	For shooting under a tungsten light
		4000K	For subjects lit by fluorescent lights
		—	For underwater photography
	WB	5500K	For flash shooting
One-touch white balance	// /	Color temperature set by one-touch WB.	Choose when a white or gray subject can be used to measure white balance and the subject is under mixed lighting or lit by an unknown type of flash or other light source.
Custom white balance	CWB	2000K–14000K	After pressing the INFO button, use \triangleleft / \triangleright buttons to select a color temperature and then press \odot .

One-touch white balance

Measure white balance by framing a piece of paper or other white object under the lighting that will be used in the final photograph. This is useful when shooting a subject under natural light, as well as under various light sources with different color temperatures.

- 1 Select [], [], [] or [] (one-touch white balance 1, 2, 3 or 4) and press the **INFO** button.
- 2 Photograph a piece of colorless (white or gray) paper.
 - Frame the object so that it fills the display and no shadows fall it.
 - The one-touch white balance screen appears.
- 3 Select [Yes] and press \odot .
 - The new value is saved as a preset white balance option.
 - The new value is stored until one-touch white balance is measured again. Turning the power off does not erase the data.

Setting the AF target (AF Area)

Choose which of the 81 autofocus targets will be used for autofocus.

- 1 Press \triangleleft to display the AF target.
- 2 Use $\triangle \nabla \triangleleft \triangleright$ to change to single target display and select the AF position.

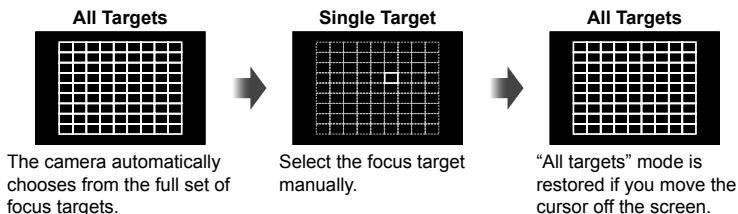

- When using a Four Thirds system lens, the camera automatically switches to single target mode.
- The size and number of the AF target changes depending on the [Digital Tele-converter], [Image Aspect], and group target settings.

Using small target and group target (Setting AF target)

You can change the target selection method and target size. You can also select Face priority AF (P. 48).

- 1 Press \triangleleft to display the AF target.
- 2 Press the **INFO** button during AF target selection and choose a selection method using $\triangle \nabla$.

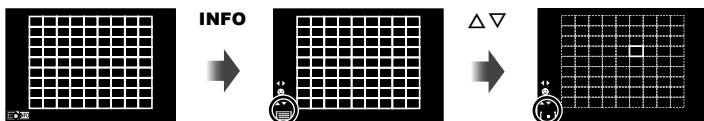

(All Targets)	The camera selects automatically from among all the AF targets.
(Single Target)	You select a single AF target.
(Small Target)	The AF target can be reduced in size.
(Group Target)	The camera automatically chooses from the targets in the selected group.

- When shooting movies, the camera automatically switches to single target mode.
- When using a Four Thirds system lens, the camera automatically switches to single target mode.

Face priority AF/pupil detection AF

The camera detects faces and adjusts focus and digital ESP.

- 1 Press \triangleleft to display the AF target.
- 2 Press the **INFO** button.
 - You can change the AF target selection method.
- 3 Use \triangleleft \triangleright to select an option and press \odot .

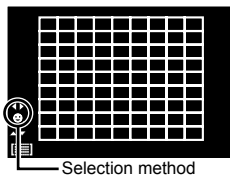

OFF	Face Priority Off	Face priority off.
\odot	Face Priority On	Face priority on.
\odot	Face & Eye Priority On	The autofocus system selects the pupil of the eye closest to the camera for face-priority AF.
\odot	Face & R. Eye Priority On	The autofocus system selects the pupil of the eye on the right for face-priority AF.
\odot	Face & L. Eye Priority On	The autofocus system selects the pupil of the eye on the left for face-priority AF.

- 4 Point the camera at your subject.
 - If a face is detected, it will be indicated by a white border.
- 5 Press the shutter button halfway to focus.
 - When the camera focuses on the face in the white border, the border will turn green.
 - If the camera is able to detect the subject's eyes, it will display a green frame over the selected eye. (pupil detection AF)
- 6 Press the shutter button the rest of the way down to shoot.

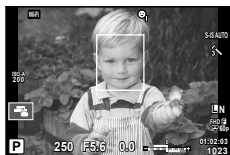

- Face priority applies only to the first shot in each sequence taken during sequential shooting.
- Depending on the subject and the art filter setting, the camera may not be able to correctly detect the face.
- When set to [ESP] (Digital ESP metering)), metering is performed with priority given to faces.
- Face priority is also available in [MF]. Faces detected by the camera are indicated by white frames.

Zoom frame AF/zoom AF (Super Spot AF)

You can zoom in on a portion of the frame when adjusting focus. Choosing a high zoom ratio allows you to use autofocus to focus on a smaller area than is normally covered by the AF target. You can also position the focus target more precisely.

- Super Spot AF is available only when [mode2] is selected for [LV Close Up Mode] (P. 108).

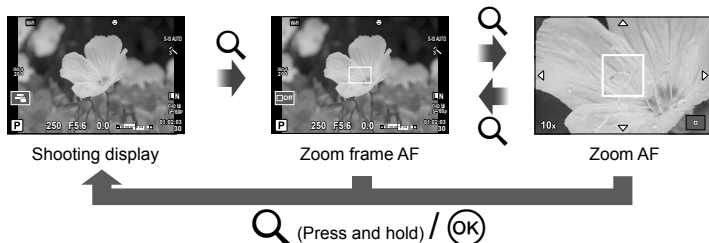

- 1 Press and release the Q button to display the zoom frame.
 - If the camera was focused using autofocus just before the button was pressed, the zoom frame will be displayed at the current focus position.
 - Use $\Delta \nabla \triangleleft \triangleright$ to position the zoom frame.
 - Press the **INFO** button and use $\Delta \nabla$ to choose the zoom ratio. ($\times 3$, $\times 5$, $\times 7$, $\times 10$, $\times 14$)
 - 2 Press and release the Q button again to zoom in on the zoom frame.
 - Use $\Delta \nabla \triangleleft \triangleright$ to position the zoom frame.
 - You can change the zoom ratio by rotating the front dial (\odot) or rear dial (\odot).
 - 3 Press the shutter button halfway to initiate autofocus.
 - The camera will focus using the subject in the frame at the center of the screen. Use $\Delta \nabla \triangleleft \triangleright$ to choose a different focus position.
- Zoom is visible only in the monitor and has no effect on the resulting photographs.
 - When you are using a Four Thirds system lens, the AF will not operate with during zoom display.
 - While zoomed in, a sound is made by the IS (Image Stabilizer).

Calling shooting options

The LV super control panel can be used to view and adjust shooting settings, including those that are not currently assigned to any camera control. Adjust settings in the LV super control panel when you are not using live view. In movie and photo story modes, you can use live controls to adjust settings while previewing the results. Press the **OK** button to display the LV super control panel or live control.

LV super control panel

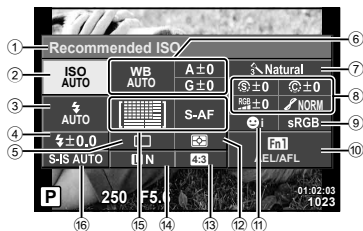

Super control panel

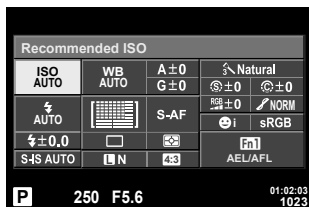

Settings that can be modified using LV super control panel

- | | |
|--|--|
| ① Currently selected option | ⑨ Color space.....P. 68 |
| ② ISO sensitivity.....P. 45 | ⑩ Button function assignment.....P. 74 |
| ③ Flash mode.....P. 61 | ⑪ Face priority.....P. 48 |
| ④ Flash intensity control.....P. 63 | ⑫ Metering mode.....P. 53 |
| ⑤ Sequential shooting/Self-timer.....P. 56 | ⑬ Aspect ratio.....P. 58 |
| ⑥ White balance.....P. 46 | ⑭ Record mode.....P. 59, 60 |
| White balance compensation.....P. 54 | ⑮ AF mode.....P. 52 |
| ⑦ Picture mode.....P. 64 | AF target.....P. 47 |
| ⑧ Sharpness SP. 64 | ⑯ Image stabilizer.....P. 55 |
| Contrast CP. 65 | |
| Saturation RGBP. 65 | |
| Gradation γP. 66 | |
| Color Filter FP. 67 | |
| Monochrome Color TP. 67 | |
| Film Grain Effect.....P. 66 | |

- Not displayed in movie mode and PHOTO STORY mode.

Live control



Available settings

Image stabilizer*	P. 55	Flash mode	P. 61
Picture mode*	P. 64	Flash intensity control.....	P. 63
Scene mode	P. 118	Metering mode.....	P. 53
White balance*	P. 46	AF mode*	P. 52
Sequential shooting/Self-timer*	P. 56	ISO sensitivity*	P. 45
Aspect ratio.....	P. 58	Face priority*	P. 48
Record mode*.....	P. 60	Movie sound record*.....	P. 69
☞ mode*	P. 36		

* Available in ☞ mode.

- In movie mode and PHOTO STORY mode, you can use live control to select the shooting function while checking the effect on the screen.
- When the controls in [Control Settings] is set to [Live Control], you can use live control even in **i**AUTO, **P**, **A**, **S**, **M** and scene modes (P. 107).

Choosing a focus mode (AF mode)

Select a focusing method (focus mode).

You can choose separate focusing methods for still photography mode and  mode.

- 1 Press the  button to display the LV super control panel.
 - In movie mode, a live control will be displayed (P. 51).
- 2 Tap the AF mode.
 - In movie mode, use the rear dial to select an AF mode.
- 3 Use the front dial to select an option.

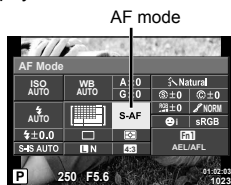

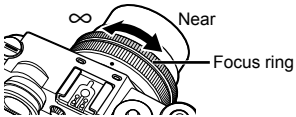
S-AF (single AF)	The camera focuses once when the shutter button is pressed halfway. When the focus is locked, a beep sounds, and the AF confirmation mark and the AF target mark light up. This mode is suitable for taking pictures of still subjects or subjects with limited movement.
C-AF (continuous AF)	The camera repeats focusing while the shutter button remains pressed halfway. When the subject is in focus, the AF confirmation mark lights up on the monitor and the beep sounds when the focus is locked at the first time. Even if the subject moves or you change the composition of the picture, the camera continues trying to focus. <ul style="list-style-type: none"> • When using a Four Thirds system lens, this setting will change to [S-AF].
MF (manual focus)	This function allows you to manually focus on any position by operating the focus ring on the lens. 
S-AF+MF (simultaneous use of S-AF mode and MF mode)	After pressing the shutter button halfway to focus in [S-AF] mode, you can turn the focus ring to fine-adjust focus manually.
C-AF+TR (AF tracking)	Press the shutter button halfway to focus; the camera then tracks and maintains focus on the current subject while the shutter button is held in this position. <ul style="list-style-type: none"> • The AF target is displayed in red if the camera can no longer track the subject. Release the shutter button and then frame the subject again and press the shutter button halfway. • When using a Four Thirds system lens, this setting will change to [S-AF].

- The camera may be unable to focus if the subject is poorly lit, obscured by mist or smoke, or lacks contrast.
- When using a Four Thirds system lens, AF will not be available during movie recording.
- AF-mode selection is not available if MF is selected with the lens MF clutch and [Operative] is selected for [MF Clutch].







Choosing how the camera measures brightness (metering)

Choose how the camera meters subject brightness.

- 1 Press the **OK** button to display the LV super control panel.
- 2 Tap metering.
- 3 Use the front dial to select an option.



Metering

 Digital ESP metering	The camera meters exposure in 324 areas of the frame and optimizes exposure for the current scene or (if an option other than [OFF] is selected for [☺ Face Priority]) portrait subject. This mode is recommended for general use.	
 Center weighted averaging metering	This metering mode provides the average metering between the subject and the background lighting, placing more weight on the subject at the center.	
 Spot metering	Choose this option to meter a small area (about 2% of the frame) with the camera pointed at the object you wish to meter. Exposure will be adjusted according to the brightness at the metered point.	
 Spot metering - highlight	Increases spot metering exposure. Ensures bright subjects appear bright.	
 Spot metering - shadow	Lowers spot metering exposure. Ensures dark subjects appear dark.	

- 4 Press the shutter button halfway.
 - Normally, the camera will start metering when the shutter button is pressed halfway and lock exposure while the shutter button is held in this position.

Making fine adjustments to white balance (white balance compensation)

You can set and finely adjust the compensation values for both auto white balance and preset white balance.

- 1 Press the **OK** button to display the LV super control panel.
- 2 Tap white balance and select the desired white balance option using the front dial.
- 3 Tap white balance compensation and adjust using the front dial.

White balance compensation



For compensation on the A axis (Red-Blue)

Move the bar in the + direction to emphasize red tones and in the – direction to emphasize blue tones.

For compensation on the G axis (Green-Magenta)

Move the bar in the + direction to emphasize green tones and in the – direction to emphasize magenta tones.

- To set the same white balance in all white balance modes, use [All **WBZ**] (P. 110).

Reducing camera shake (image stabilizer)

You can reduce the amount of camera shake that can occur when shooting in low light situations or shooting with high magnification. The image stabilizer starts when you press the shutter button halfway.

- Press the **OK** button to display the LV super control panel.
 - In movie mode, a live control will be displayed (P. 51).
- Tap the image stabilizer.
 - In movie mode, use the rear dial to select the image stabilizer.
- Use the front dial to select an option.



Image stabilizer

Still picture	OFF	Still-I.S. Off	Image stabilizer is off.
	S-IS1	All Direction Shake I.S.	Image stabilizer is on.
	S-IS2	Vertical Shake I.S.	Image stabilization applies only to vertical (📷) camera shake.
	S-IS3	Horizontal Shake I.S.	Image stabilization applies only to horizontal (📷) camera shake. Use when panning the camera horizontally with the camera held in portrait orientation.
	S-IS AUTO	Auto I.S.	The camera detects the panning direction and applies the appropriate image stabilization.
Movie	OFF	Movie-I.S. Off	Image stabilizer is off.
	M-IS1	All Direction Shake I.S.	The camera uses both sensor shift (VCM) and electronic correction.
	M-IS2	All Direction Shake I.S.	The camera uses sensor shift (VCM) correction only. Electronic correction is not used.

Choosing a focal length (Micro Four Thirds/Four Thirds System lenses excluded)

Use focal length information to reduce camera shake when shooting with lenses that are not Micro Four Thirds or Four Thirds system lenses.

- Select [Image Stabilizer], press **OK** followed by the **INFO** button, use **△ ▽ ◀ ▶** to select a focal length, and press **OK**.
- Choose a focal length between 0.1 mm and 1000.0 mm.
- Choose the value that matches the one printed on the lens.
- The image stabilizer cannot correct excessive camera shake or camera shake that occurs when the shutter speed is set to the slowest speed. In these cases, it is recommended that you use a tripod.
- When using a tripod, set [Image Stabilizer] to [OFF].
- When using a lens with an image stabilization function switch, priority is given to the lens side setting.
- When priority is being given to the lens side image stabilization and the camera side is set to [S-IS AUTO], [S-IS1] is used instead of [S-IS AUTO].
- You may notice an operating sound or vibration when the image stabilizer is activated.

Sequential shooting/using the self timer

Keep the shutter button pressed all the way down to take a series of photos. Alternatively, you can take pictures using the self timer.



- Press the **OK** button to display the LV super control panel.
 - In movie mode, a live control will be displayed (P. 51).
- Tap sequential shooting/self-timer.
 - In movie mode, use the rear dial to select sequential shooting/self-timer.
- Use the front dial to select an option.





Sequential shooting/
self timer



	Single-frame shooting	Shoots 1 frame at a time when the shutter button is pressed (normal shooting mode, single-frame shooting).
	Sequential H	Photographs are taken at about 10 frames per second (fps) while the shutter button is pressed all the way down. Focus, exposure, and white balance are fixed at the values for the first shot in each series.
	Sequential L	Photographs are taken at about 5 frames per second (fps) while the shutter button is pressed all the way down. Focus and exposure are fixed according to the options selected for [AF Mode] (P. 52) and [AEL/AFL] (P. 115).
	Self-timer 12 SEC	Press the shutter button halfway to focus, the rest of the way down to start the timer. First, the self-timer lamp lights up for approximately 10 seconds, then it blinks for approximately 2 seconds and the picture is taken.
	Self-timer 2 SEC	Press the shutter button halfway to focus, the rest of the way down to start the timer. The self-timer lamp blinks for approximately 2 seconds, and then the picture is taken.
	Custom Self-timer	Press OK followed by the INFO button to set [Timer], [Number of Frames], [Interval Length], and [Every Frame AF]. Select a setting using <D> , and adjust the setting by using the rear dial (DISP). If [Every Frame AF] is set to [ON], each frame is automatically focused before shooting.
	Anti-Shock[⬆]	The miniscule camera shaking caused by shutter movements can be reduced during continuous shooting and self-timer mode (P. 57).
	Silent[♥]	Shoot without recording the sound of the shutter in sequential shooting and self timer mode (P. 57).
	Silent[♥]	Mute the sound of the shutter while taking pictures at 20 fps. The self-timer and flash photography are not supported. Shutter speed is restricted to values faster than 1/25 sec.
	High Res Shot	Shoot still pictures in a higher resolution (P. 58).

- To cancel the activated self-timer, press **▽**.

- When you are using , no confirmation image is displayed during shooting. The image is displayed again after shooting ends. When you are using , the image shot immediately before is displayed.
- The speed of sequential shooting varies depending on the lens you are using and the focus of the zoom lens.
- During sequential shooting, if the battery check blinks due to low battery, the camera stops shooting and starts saving the pictures you have taken on the card. The camera may not save all of the pictures depending on how much battery power remains.
- Fix the camera securely on a tripod for self-timer shooting.
- If you stand in front of the camera to press the shutter button when using the self-timer, the photograph may be out of focus.



Shooting without the vibration caused by shutter button operations (Anti-Shock [])



To prevent camera shake caused by the small vibrations that occur during shutter operations, shooting is performed using an electronic front-curtain shutter. This is used when shooting with a microscope or a super telephoto lens. You can change the time between the shutter button is pressed all the way down and the shutter is released in [Anti-Shock[]] in  Shooting menu 2. Set to [Off] to hide this setting item. (P. 98)

- 1 Press the  button to display the LV super control panel.
- 2 Tap sequential shooting/self-timer.
- 3 Select one of the items marked  using the front dial and press the  button.
- 4 Shoot.
 - When the set time has elapsed, the shutter is released and the image is shot.

Shooting without shutter sound (Silent[])

In situations where the shutter sound is a problem, you can shoot without making a sound. Shooting is performed using electronic shutters for both the front and rear curtains so that the miniscule camera shaking caused by shutter movements can be reduced, just as in anti-shock shooting.







You can change the time between the shutter button is pressed all the way down and the shutter is released in [Silent[]] in  Shooting menu 2. Set to [Off] to hide this setting item. (P. 98)

- 1 Press the  button to display the LV super control panel.
- 2 Tap sequential shooting/self timer.
- 3 Select one of the items marked  using the front dial and press the  button.
- 4 Shoot.
 - When the shutter is released, the monitor screen will go dark for a moment. No shutter sound will be emitted.
 - If the subject is moving, it may cause distortion in the image.
 - Distortion of the image may occur due to flickering from large movements of the subject or fluorescent lighting.

Shooting still pictures in a higher resolution (High Res Shot)

When shooting an unmoving subject, you can shoot pictures in a higher resolution. A high resolution image is recorded by shooting several times while moving the imaging sensor. Please shoot with the camera fixed to a tripod or similar.

You can change the time between the shutter button is pressed all the way down and the shutter is released in [High Res Shot] in  Shooting menu 2. Set to [Off] to hide this setting item. After setting high resolution shot, you can select the image quality of the high resolution shooting using image quality mode (P. 59).

- 1 Press the  button to display the LV super control panel.
 - 2 Tap sequential shooting/self timer.
 - 3 Select  using the front dial and press the  button.
 - 4 Shoot.
 - If the camera is unstable,  will blink. Wait for the blinking to stop before shooting.
 - Shooting is complete when the green  (high res) icon clears from the display.
- Image quality is fixed to .
 - When image quality is set to RAW+JPEG, the camera saves a single RAW image (extension ".ORI") before combining it into a High Res Shot. Pre-combination RAW images can only be played back on the software that comes with this camera.
 - When shooting under fluorescent lighting etc., image quality may deteriorate.
 - [Image Stabilizer] is set to [Off].

Setting the image aspect

You can change the aspect ratio (horizontal-to-vertical ratio) when taking pictures. Depending on your preference, you can set the aspect ratio to [4:3] (standard), [16:9], [3:2], [1:1], or [3:4].

- 1 Press the  button to display the LV super control panel.
 - 2 Tap image aspect.
 - 3 Use the front dial to select an option.
- JPEG images are cropped to the selected aspect ratio; RAW images, however, are not cropped but are instead saved with information on the selected aspect ratio.
 - When RAW images are played back, the selected aspect ratio is shown by a frame.

Selecting image quality (still image quality mode)

You can set an image quality mode for still images. Select a quality suitable for the application (such as for processing on PC, use on website etc.).

- 1 Press the **OK** button to display the LV super control panel.
- 2 Tap still image quality mode.



Still image quality mode

- 3 Use the front dial to select an option.
 - Choose from JPEG (**L**, **M**, **S**) and RAW modes. Choose a JPEG+RAW option to record both a JPEG and a RAW image with each shot. JPEG modes combine image size (**L**, **M**, and **S**) and compression ratio (SF, F, N, and B).
 - When you want to select a combination other than **L**F/**M**N/**S**N, change the [**Set**] (P. 110) settings in Custom Menu.
 - After setting High Res Shot (P. 58), you can select between **S**L**F** and **S**L**F**+RAW.



RAW image data

This format (extension “.ORF”) stores unprocessed image data for later processing. RAW image data cannot be viewed using other cameras or software, and RAW images cannot be selected for printing. JPEG copies of RAW images can be created using this camera.

“Editing still images” (P. 100)

Selecting image quality (movie image quality mode)





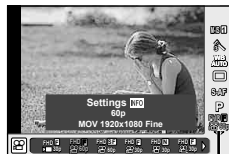



Set a movie image quality mode suitable for the desired use.

- 1 Set the mode dial to .
- 2 Press the  button to display the live control, and select a movie image quality mode using the rear dial.



Movie image quality mode

- 3 Use the front dial to select an option.
 - To change the settings in the image quality modes, press the **INFO** button and change settings using the rear dial.



Record mode	Application	Settings you can change
 (Full HD Fine 30p) ^{*1}	Shooting clips (P. 70)	Frame rate Shooting time
 (Full HD Fine 60p) ^{*1}	Setting 1 ^{*4}	Frame rate
 (Full HD Super Fine 60p) ^{*1}	Setting 2 ^{*4}	Frame rate
 (Full HD Fine 30p) ^{*1}	Setting 3 ^{*4}	Frame rate
 (Full HD Normal 30p) ^{*1}	Setting 4 ^{*4}	Frame rate
 (Full HD Fine 30p) ^{*1*2}	Custom	Type of movie, detailed settings, slow/quick motion shooting
 (1280×720, Motion JPEG) ^{*3}	For computer playback or editing	—
 (640×480, Motion JPEG) ^{*3}	For computer playback or editing	—
 (HighSpeed 120fps, Motion JPEG)	Recording high-speed movies (P. 73)	—

^{*1} File format: MPEG-4 AVC/H.264. Files may be up to 4 GB in size. Individual movies may be up to 29 minutes in length.

^{*2} All-Intra refers to a movie recorded without inter-frame compression. Movies in this format are suitable for editing but have a larger data size.

^{*3} Files may be up to 2GB in size.

^{*4} Choose from four image quality modes.

  Custom menu  > [Movie Specification Settings] (P. 112)

- When Video output is set to PAL, a frame rate of 30p will become 25p and a frame rate of 60p will become 50p.
- Depending on the type of card used, recording may end before the maximum length is reached.

Using a flash (flash photography)

The flash can be set manually as required. The flash can be used for flash photography in a variety of shooting conditions.

- 1 Remove the hot shoe cover from the flash unit and attach the flash to the camera.
 - Slide the flash unit all the way in, stopping when it contacts the back of the shoe and is securely in place.

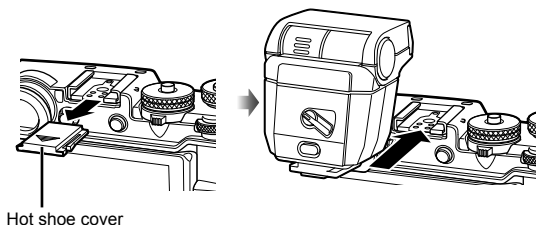

Changing orientation of the flash

You can change the vertical and horizontal orientation of the flash unit. Bounce shooting is also possible.

- Bounce shooting may not adequately illuminate the subject.

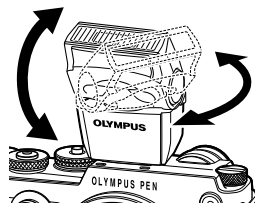

Removing the flash unit

Press the UNLOCK switch while removing the flash unit.

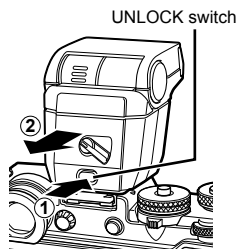

- 2 Move the flash ON/OFF lever to the ON position, and turn on the camera.
 - When not using the flash, return the lever to the OFF position.

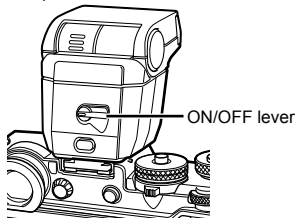

- Press the \odot button to display the LV super control panel.
- Tap flash mode.

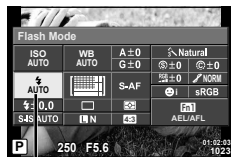

Flash mode

- Select an item using the front dial.
 - The options available and the order in which they are displayed vary depending on the shooting mode. \odot "Flash modes that can be set by shooting mode" (P. 63)

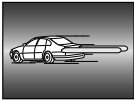
AUTO	Auto flash	The flash fires automatically in low light or backlight conditions.
\downarrow	Fill-in flash	The flash fires regardless of the light conditions.
\odot	Flash off	The flash does not fire.
$\odot/\downarrow/\odot$	Red-eye reduction flash	This function allows you to reduce the red-eye phenomenon. In S and M modes, the flash always fires.
\downarrow SLOW	Slow synchronization (1st curtain)	Slow shutter speeds are used to brighten dimly-lit backgrounds.
\odot SLOW	Slow synchronization (1st curtain)/Red-eye reduction flash	Combines slow synchronization with red-eye reduction.
\downarrow SLOW2/ 2nd Curtain	Slow synchronization (2nd curtain)	The flash fires just before the shutter closes to create trails of light behind moving light sources. 
\downarrow FULL, \downarrow 1/4 etc.	Manual	For users who prefer manual operation. If you press \odot followed by the INFO button, you can use the dial to adjust the flash level.

- In $[\odot/\downarrow/\odot]$ (Red-eye reduction flash), after the pre-flashes, it takes about 1 second before the shutter is released. Do not move the camera until shooting is complete.
- $[\odot/\downarrow/\odot]$ (Red-eye reduction flash) may not work effectively under some shooting conditions.
- When the flash fires, the shutter speed is set to 1/250 sec. or slower. When shooting a subject against a bright background with the fill-in flash, the background may be overexposed.
- The sync speed for silent mode is 1/20 sec. or slower.

Flash modes that can be set by shooting mode

Shooting mode	LV super control panel	Flash mode	Flash timing	Conditions for firing the flash	Shutter speed limit
P/A	⚡ AUTO	Auto flash	1st curtain	Fires automatically in dark/backlit conditions	1/30 sec. – 1/250 sec.*
	👁️	Auto flash (red-eye reduction)			
	⚡	Fill-in flash			
	🔌	Flash off	—	—	—
	👁️ SLOW	Slow synchronization (red-eye reduction)	1st curtain	Fires automatically in dark/backlit conditions	60 sec. – 1/250 sec.*
	⚡ SLOW	Slow synchronization (1st curtain)			
	⚡ SLOW2	Slow synchronization (2nd curtain)	2nd curtain		
S/M	⚡	Fill-in flash	1st curtain	Always fires	60 sec. – 1/250 sec.*
	👁️	Fill-in flash (red-eye reduction)			
	🔌	Flash off	—	—	—
	⚡ 2nd-C	Fill-in flash/Slow synchronization (2nd curtain)	2nd curtain	Always fires	60 sec. – 1/250 sec.*

- ⚡ AUTO, 🔌 can be set in **FAUTO** mode.
- * 1/250 seconds when using a separately sold external flash.

Minimum range

The lens may cast shadows over objects close to the camera, causing vignetting, or be too bright even at minimum output.

Lens	Approximate distance at which vignetting occurs
ED 12mm F2.0	0.2m
ED 14-42mm F3.5-5.6 EZ	0.5m
ED 17mm F1.8	0.2m
ED 14-150mm F4.0-5.6 II	0.5m

- External flash units can be used to prevent vignetting. To prevent photographs from being overexposed, select mode **A** or **M** and choose a high f-number, or reduce ISO sensitivity.

Adjusting flash output (flash intensity control)

Flash output can be adjusted if you find that your subject to appears overexposed, or is underexposed even though the exposure in the rest of the frame is just right.

- 1 Press the **OK** button to display the LV super control panel.
- 2 Tap flash intensity control.
- 3 Select a flash compensation value using the front dial.



Flash intensity control

- This setting has no effect when the flash control mode for the external flash unit is set to **MANUAL**.
- Changes to flash intensity made with the external flash unit are added to those made with the camera.

Processing options (picture mode)

Select a picture mode and make individual adjustments to contrast, sharpness, and other parameters (P. 64). Changes to each picture mode are stored separately.

- 1 Press the **OK** button to display the LV super control panel.
 - In movie mode, a live control will be displayed (P. 51).
- 2 Tap picture mode.
 - In movie mode, use the rear dial to select picture mode.
- 3 Select an item using the front dial.
 - The options available for picture mode vary with the mode selected with the creative dial (P. 38).

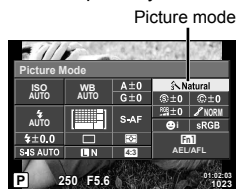

Making fine adjustments to sharpness (sharpness)

In the [Picture Mode] (P. 64) settings, you can make fine adjustments to sharpness alone and store the changes.

- This option is unavailable at some creative dial settings (P. 38).
- 1 Press the **OK** button to display the LV super control panel.
 - 2 Tap sharpness.
 - 3 Adjust the sharpness using the front dial.

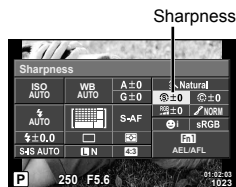

Making fine adjustments to contrast (contrast)

In the [Picture Mode] (P. 64) settings, you can make fine adjustments to contrast alone and store the changes.

- This option is unavailable at some creative dial settings (P. 38).

- 1 Press the **OK** button to display the LV super control panel.
- 2 Tap contrast.
- 3 Adjust the contrast using the front dial.

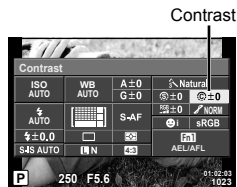

Making fine adjustments to saturation (saturation)

In the [Picture Mode] (P. 64) settings, you can make fine adjustments to saturation alone and store the changes.

- This option is unavailable at some creative dial settings (P. 38).

- 1 Press the **OK** button to display the LV super control panel.
- 2 Tap saturation.
- 3 Adjust the saturation using the front dial.

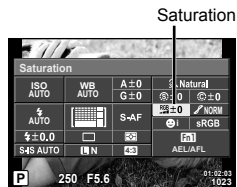

Adding a film grain effect to the Monochrome Profile (Film Grain Effect)

An effect similar to the grain seen in black-and-white film can be added to the Monochrome Profile picture mode (P. 64) for later use.

- 1 Rotate the creative dial to **MONO**.
- 2 Press the **OK** button to display the LV super control panel.
- 3 Tap film grain effect.
- 4 Use the front dial to select a value.

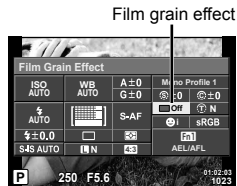

Film Grain Effect Off	Film grain effect not applied.
Film Grain Effect Low	Add a fine-grain effect to images.
Film Grain Effect Medium	Add a grain effect between “low” and “high” to images.
Film Grain Effect High	Add a coarse-grain effect to images.

- Film grain effects can not be previewed in live view.

Making fine adjustments to tone (gradation)

In the [Picture Mode] (P. 64) settings, you can make fine adjustments to tone alone and store the changes.

- This option is unavailable at some creative dial settings (P. 38).

- 1 Press the **OK** button to display the LV super control panel.
- 2 Tap gradation.
- 3 Adjust the tone using the front dial.

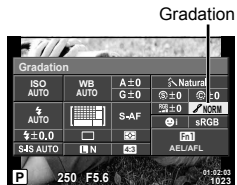

AUTO:Auto	Divides the image into detailed regions and adjusts the brightness separately for each region. This is effective for images with areas of large contrast in which the whites appear too bright or the blacks appear too dark.
NORM:Normal	Use [Normal] mode for general uses.
HIGH:High Key	Gradation for a bright subject.
LOW:Low Key	Gradation for a dark subject.

Applying filter effects to monotone pictures (Color Filter)

In the monotone setting in [Picture Mode] (P. 64) settings, you can add and store a filter effect in advance. This creates a monotone image in which the color matching the filter color is brightened and the complementary color is darkened.

- 1 Press the **OK** button to display the LV super control panel.
- 2 Tap picture mode.
- 3 Select [Monochrome] and then [Color Filter].

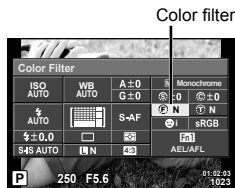

N:None	Creates a normal black and white image.
Ye:Yellow	Reproduces clearly defined white cloud with natural blue sky.
Or:Orange	Slightly emphasizes colors in blue skies and sunsets.
R:Red	Strongly emphasizes colors in blue skies and brightness of crimson foliage.
G:Green	Strongly emphasizes colors in red lips and green leaves.

Adjusting the tone of a monotone image (Monochrome Color)

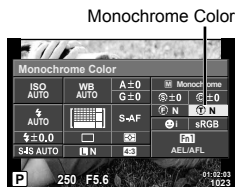

You can set and store a color tint for black-and-white images taken with monotone or Monochrome Profile selected for [Picture Mode] (P. 64).

- 1 Press the **OK** button to display the LV super control panel.
- 2 Tap picture mode.
- 3 Select [Monochrome] and then [Monochrome Color].



N:Normal	Creates a normal black and white image.
S:Sepia	Sepia
B:Blue	Bluish
P:Purple	Purplish
G:Green	Greenish

Setting the color reproduction format (Color Space)

You can select a format to ensure that colors are correctly reproduced when shot images are regenerated on a monitor or using a printer. This option is equivalent to the [Color Space] in  Custom Menu .

- 1 Press the  button to display the LV super control panel.
- 2 Tap color space.
- 3 Select a color format using the front dial.

Color space





sRGB	This is the RGB color space standard stipulated by the International Electrotechnical Commission (IEC). Normally, use [sRGB] as the standard setting.
AdobeRGB	This is a standard provided by Adobe Systems. Compatible software and hardware such as a display, printer etc. are required for a correct output of images.

- [AdobeRGB] is not available with **ART**.

Movie sound options (recording sound with movies)

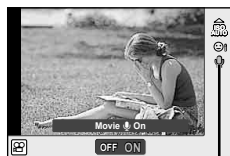

You can set the recording sound when shooting movies.

- 1 Rotate the mode dial to .
- 2 Press the  button to display the live control and select movie sound with the rear dial.





Movie sound

- 3 Switch ON/OFF using the front dial and press the  button.

- When recording sound in a movie, the sound made by the lens and camera operating may be recorded. If desired, you can keep camera sounds to a minimum by selecting [S-AF] or [MF] for AF mode and using camera controls as little as possible.
- No sound is recorded in  (Diorama) mode.
- When recording sound with movies is set to [OFF],  is displayed.

Adding effects to a movie







You can create movies that take advantage of the effects available in still photography mode. Set the mode dial to  to enable the settings.

- 1 Set the mode dial to .
- 2 Press the  button to display the live control and select shooting mode with the rear dial.



Shooting mode

- 3 Use the front dial to choose a shooting mode and press the  button.



P	Optimal aperture is set automatically according to the brightness of the subject.
A	Depiction of background is changed by setting the aperture. Use the front dial () or rear dial () to adjust aperture.
S	Shutter speed affects how the subject appears. Use the front dial () or rear dial () to choose a shutter speed. Shutter speed can be set to values between 1/60s and 1/8000s.
M	You control both aperture and shutter speed. Use the front dial () to choose the aperture, the rear dial () to select the shutter speed from values between 1/60s and 1/8000s. Sensitivity can be set manually to values between ISO 200 and 6400; auto ISO sensitivity control is not available.

- The low end of the shutter speed changes according to the frame rate of the movie image quality.
- Stabilization is not possible when the camera shake is excessive.
- When the inside of the camera becomes hot, shooting is automatically stopped to protect the camera.
- With some art filters, [C-AF] operation is limited.









Shooting "My Clips"



You can create a single My Clips movie file including multiple short movies (clips). You can also add still pictures to the My Clips movie.

■ Shooting

- 1 Rotate the mode dial to .
- 2 Press  to display the live control, and select movie image quality mode using the rear dial.









- 3 Use the front dial to select  for shooting movie clips.
 - Press the **INFO** button to change [Frame Rate] and [Clip Recording Time]. Highlight [Frame Rate] or [Clip Recording Time] using  and  and use   to change.
- 4 Press the  button to start shooting.
 - The recording ends automatically when the preset shooting time has elapsed, and a screen for checking the recorded movie is displayed. Press the  button to save your clip and begin shooting the next one.
 - If you press the  button again during shooting, the shooting will continue while the button is held down (up to a maximum of 16 seconds).
- 5 Press the  button to shoot the next clip.
 - The confirmation screen will disappear and shooting of the next clip will start.
 - To delete the clip you have shot or save it in a different My Clips, perform the following on the confirmation screen.

	My Clips will be played back, starting from the beginning.
	Changes the My Clips in which to save the clip and the position at which to add the new clip.
	Deletes the shot clip without saving it.

- Press the shutter button half-way down to add the next shot. The clip is saved in the same My Clips as the previous clip.
- Clips with different frame rate and number of pixels will be stored in different My Clips.

■ Playback

You can play back the files in My Clips consecutively.

- 1 Press  and select an image marked .
- 2 Press  and select [Play My Clips] using  . Then press  again.
 - The files in My Clips will play back consecutively.
 - Press  to end the consecutive playback.

Editing “My Clips”

You can create a single movie file from My Clips.



The shot clips are stored in My Clips. You can add movie clips and still pictures to My Clips. You can also add screen transition effects and art filter effects.

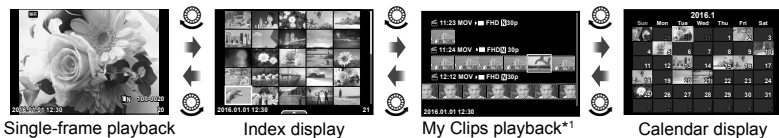

- 1 Press  and then turn the rear dial to play back My Clips.



*1 If one or more My Clips have been created, it will be displayed here (P. 70)

- 2 Use Δ ∇ or touch the screen to select My Clips to use.
- 3 Select an item using Δ ∇ and press the  button.



Play My Clips	Plays back the files in My Clips in order, starting from the beginning.
Play Movie	When a movie file has been selected, you can control playback in movie mode.
Rearrange Order	Move or add files in My Clips.
Preset Destination	From the next time you shoot, movies shot in the same image quality mode will be added to this  My Clips.
Delete My Clips	Deletes all unprotected files from My Clips.
Erase	Press the  button during playback of the image you wish to delete from My Clips. Select [Yes] and press  to delete.

- 4 Display My Clips from which you wish to create the movie. Select [Export My Clips] and press .
- 5 Select an item using Δ ∇ and press the  button.





Clip Effects	You can apply 6 types of art effects.
Transition Effect	You can apply fade effects.
BGM	Set [Joy] or [Off].
Recorded Clip Volume	Set BGM to [Joy] to set a volume for sounds recorded in the movie.
Recorded Clip Sound	Set [On] to create a movie with the recorded sound. This setting is only available when BGM is set to [Off].
Preview	Preview the files of the edited My Clips in order, starting from the first file.

Recording high-speed movies

Recording slow-motion movies. Footage shot at 120 fps plays back at 30 fps; quality is equivalent to [SD].

- 1 Rotate the mode dial to .
- 2 Press  to display the live control, and select movie image quality mode using the rear dial.



- 3 Use the front dial to select  (High-speed movie) and press .
- 4 Press the  button to start shooting.
 - Press the  button again to end shooting.
- Sound will not be recorded.
- Any picture mode art filters will be canceled.
- Movie effects are not available.

Assigning functions to buttons (Button Function)

At default settings, the buttons are assigned the following functions:

Button	Default	Button	Default
Fn1 button	AEL/AFL	▶ button	⚡
Fn2 button	□	▽ button	🖥️/🔌
⊙ button	⊙ REC	☰ button	Direct Function
🔍 button	🔍	Fn button	AF Stop
🔍 button	🔍		

To change the function assigned to a button, follow the steps below.



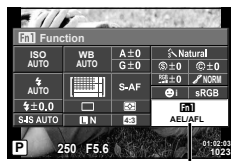











- 1 Press the **OK** button to display the LV super control panel.
- 2 Tap button function and press the **OK** button.
- 3 Use the rear dial to select a button.





















Button function

- 4 Rotate the front dial to select a display, then use rear dial to highlight the desired option and press the **OK** button.
 - The options available vary from button to button.
 - This option is equivalent to the **Custom Menu** **☰**.

☰ (Exposure compensation)	Adjust exposure compensation. <ul style="list-style-type: none"> • Exposure compensation can be adjusted when [☰] is selected for [☰] Dial Function.
🔍 ISO / 🖥️ WB	Adjust ISO sensitivity using the front dial and white balance using the rear dial.
🖥️ WB / 🔍 ISO	Adjust white balance using the front dial and ISO sensitivity using the rear dial.
AEL/AFL	AE lock or AF lock. The function changes according to the [AEL/AFL] setting. When AEL is selected, press the button once to lock the exposure and display [AEL] on the monitor. Press the button again to cancel the lock.
⊙ REC	Press the button to record a movie.
🔍 (Preview)	Aperture is stopped down to the selected value while the button is pressed. If [On] is selected for [🔍] Lock in Custom Menu, the aperture is held at the selected value even when releasing the button.
🖥️ (One-touch white balance)	The camera measures white balance when the button is pressed (P. 46).
[☰] (AF area)	Choose the AF target.
[☰] Home	Pressing the button selects the AF target position saved with [☰] Set Home (P. 104). Press the button again to return to AF target mode. If the camera is turned off when the home position is selected, the home position will be reset.

MF	Press the button to select manual focus mode. Press the button again to restore the previously selected AF mode.
RAW 	Press the button to toggle between JPEG and RAW+JPEG record modes.
 TEST (Test Picture)	Pictures taken while the button is pressed are displayed in the monitor but are not recorded to the memory card.
 (DigitalTele-converter)	Press the button to turn digital zoom [On] or [Off].
 (Keystone compensation)	Press the button once to display options for keystone compensation and again to save changes and exit. To resume normal photography, press and hold the selected button.
 (Magnify)	The button performs the same function as the  (magnify) button (P. 49).
Peaking	Each press of the button switches the monitor between display/non-display. When Peaking is displayed, histogram and highlight/shadow display are not available. When using Peaking, you can change colors and emphasis by pressing the INFO button.
AF Stop	Stops autofocus.
	Choose a sequential shooting or self timer option.
	Choose a flash mode.
HDR	Switches to HDR shooting with the saved settings.
BKT	Turns on BKT shooting using stored settings.
Multi Function	To recall the selected multi function during viewfinder photography, press the button to which [Multi Function] has been assigned.*  "Using multi function options (Multi Function)" (P. 76)
 Lock (Touch panel lock)	Press and hold the button to enable and disable touch panel operation.
Electronic Zoom	When using a lens with a power zoom function, after pressing the button, use the arrow pad for zooming operations. To use power zoom, you will first have to assign [Direct Function] for  Function].
 Level Disp	Press the button to display the level gauge and press it again to turn off the level gauge. The level gauge is available when [Style 1] or [Style 2] is set in [Built-in EVF Style].
S-OVF (Optical viewfinder simulation)	Press the button for a viewfinder display similar to an optical viewfinder.  will be displayed in the viewfinder. Press again to end [S-OVF].
 (Monitor switching)	Press this button to switch between displaying/hiding the preview. If the eye sensor is disabled, it switches between monitor display and EVF display.
Lens Info Settings	Display the lens info settings menu (P. 129).

- The function assigned to the  button can not be changed in  mode.
- To use [ Function] and [ Function] options, you will first have to select [Direct Function] for [ Function].
- The  button [Direct Function] option applies to each of    .
- Assign [] to the  button to use it for AF target selection.
- The  button can be used for the functions available on some lenses.
- The multi-function button can be assigned the following roles:  (Highlight&Shadow Control),  (ISO sensitivity/White balance),  (White balance/ ISO sensitivity),  (Magnify),  (Image Aspect),  (S-OVF)

■ Using multi function options (Multi Function)

The button assigned the [Multi Function] option using [Button Function] can be used for multiple functions.

Choosing a function

- 1 Press and hold the button to which the multi-function has been assigned and rotate the front dial or rear dial.
 - The menus are displayed.
- 2 Keep rotating the dial to choose a function.
 - Release the button when the desired function is selected.



Using the selected function

Press the button to which the multi-function has been assigned. An option selection dialog will be displayed. The following assumes that [Button Function] > [Multi Function] has been assigned to the **Fn2** button.

[Q] assigned to **Fn2** button

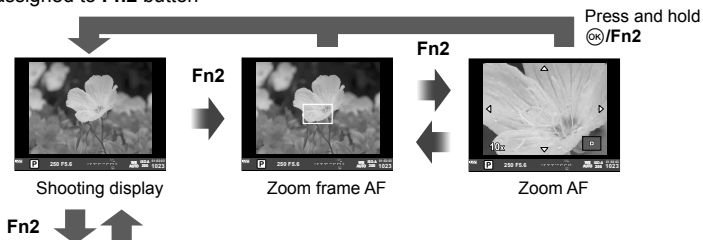

Other option assigned to **Fn2** button



Function	Front dial (☺)	Rear dial (☹)
(Highlight&Shadow Control) (P. 44)	Highlight control	Shadow control
(ISO sensitivity/White balance)* (P.45/P.46)	ISO sensitivity	WB mode
(White balance/ISO sensitivity)* (P.46/P.45)	WB mode	ISO sensitivity
(Magnify) (P. 49)	Zoom AF: Zoom in or out	
(Image Aspect) (P. 58)	Select an option	
(S-OVF) (P. 114)	—	

* Display by selecting with [Multi Function Settings] (P. 108).

3 Playback

Information display during playback

Playback image information

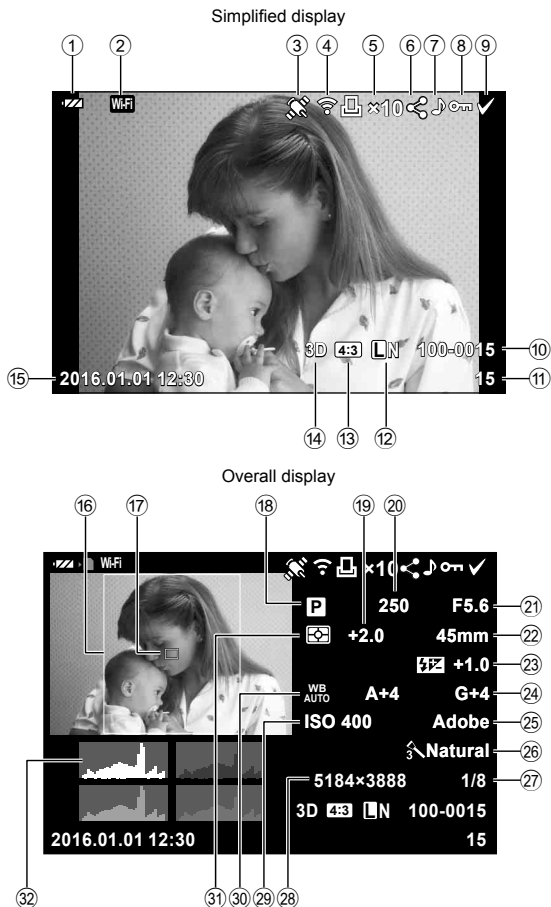

- ① Battery checkP. 17
- ② Wireless LAN connection.....P. 130–135
- ③ Including GPS informationP. 133
- ④ Eye-Fi upload completeP. 114
- ⑤ Print reservation
Number of printsP. 141
- ⑥ Share orderP. 84
- ⑦ Sound recordP. 84
- ⑧ ProtectP. 83
- ⑨ Image selectedP. 84
- ⑩ File numberP. 111
- ⑪ Frame number
- ⑫ Record modeP. 89
- ⑬ Aspect ratioP. 58
- ⑭ 3D imageP. 118
 Temporarily saved image for PHOTO STORYP. 118
 HDR imageP. 95
- ⑮ Date and timeP. 18
- ⑯ Aspect borderP. 58
- ⑰ AF targetP. 47
- ⑱ Shooting modeP. 24–36
- ⑲ Exposure compensationP. 45
- ⑳ Shutter speedP. 26–29
- ㉑ Aperture valueP. 26–29
- ㉒ Focal length
- ㉓ Flash intensity controlP. 63
- ㉔ White balance compensationP. 54
- ㉕ Color spaceP. 110
- ㉖ Picture modeP. 64
- ㉗ Compression rateP. 126
- ㉘ Pixel countP. 126
- ㉙ ISO sensitivityP. 45
- ㉚ White balanceP. 46
- ㉛ Metering modeP. 53
- ㉜ HistogramP. 23

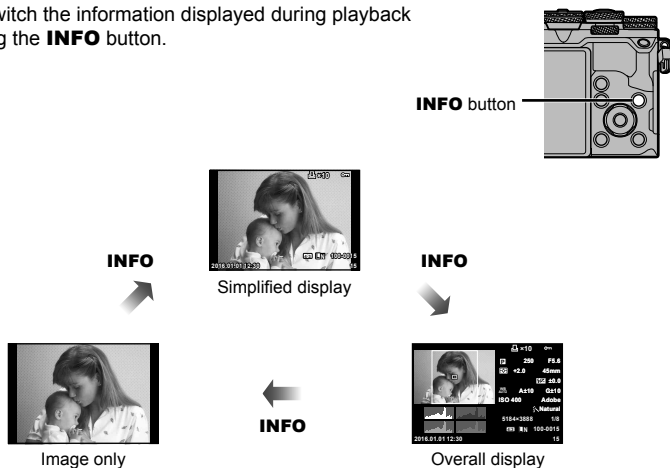

Switching the information display

You can switch the information displayed during playback by pressing the **INFO** button.









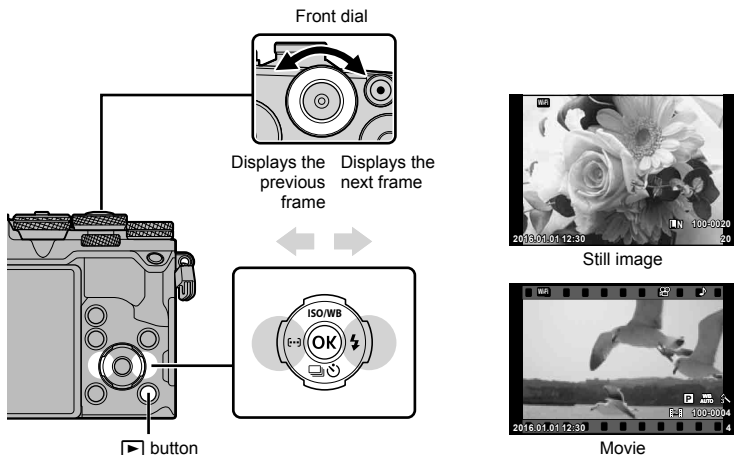















Viewing photographs and movies



1 Press the button.

- Your most recent photograph or movie will be displayed.
- Select the desired photograph or movie using the front dial () or arrow pad ()
- Press the shutter button halfway to return to shooting mode.



Rear dial (	Zoom in () / Index (
Front dial (	Previous () / Next () Operation also available during close-up playback.
Arrow pad (   	Single-frame playback: Next () / previous () / playback volume ( ) Close-up playback: Scroll image You can display the next frame () or the previous frame () during close-up playback by pressing the INFO button. Index/My Clips/calendar playback: Highlight image
	Displays a zoom frame. Use touch operations to set the position of the frame and press  to zoom in. To cancel, press  .
INFO	View image info
	Select picture (P. 84)
Fn1	Protect picture (P. 83)
	Delete picture (P. 83)
	View menus (in calendar playback, press this button to exit to single-frame playback)
Lever	Jump ahead or back ten frames.

Index display/Calendar display

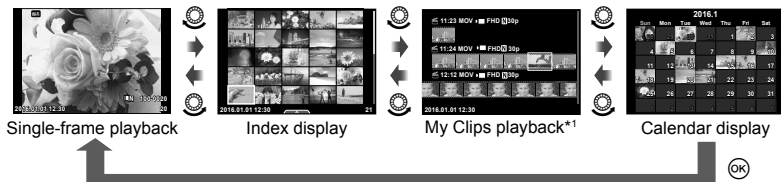

- From single-frame playback, rotate the rear dial to  for index playback. Rotate further for My Clips playback and further still for calendar playback.
- Turn the rear dial to  to return to single-frame playback.



*1 If one or more My Clips have been created, it will be displayed here (P. 70).

Viewing still images



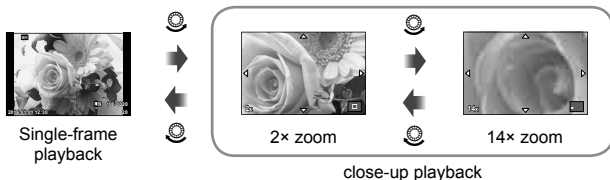

Close-up playback

In single-frame playback, turn the rear dial to  to zoom in. Turn to  to return to single-frame playback.



Rotate

Choose whether to rotate photographs.

- 1 Play the photograph back and press .
- 2 Select [Rotate] and press .
- 3 Press  to rotate the image counterclockwise,  to rotate it clockwise; the image rotates each time the button is pressed.
 - Press  to save settings and exit.
 - The rotated image is saved in its current orientation.
 - Movies, 3D photos, and protected images cannot be rotated.

Slideshow

This function displays images stored on the card one after another.

- 1 Press **OK** during playback and select **[]**.



- 2 Adjust settings.

Start	Start the slideshow. Images are displayed in order, starting with the current picture.
BGM	Set [Joy] or turn BGM [Off].
Slide	Set type of slideshow to execute.
Slide Interval	Choose the length of time each slide is displayed from 2 to 10 seconds.
Movie Interval	Select [Full] to include full-length movie clips in the slideshow, [Short] to include only the opening portion of each clip.

- 3 Select [Start] and press **OK**.
 - The slideshow will start.
 - Press **OK** to stop the slideshow.

Volume

Press **Δ**/**∇** during the slideshow to adjust the overall volume of the camera speaker.

Press **◀**/**▶** while the volume adjustment indicator is displayed to adjust the balance between the sound recorded with the image or movie and background music.

Volume

Volume can be adjusted by pressing **Δ** or **∇** during single-frame and movie playback.



Watching movies

Select a movie and press the **OK** button to display the playback menu. Select [Play Movie] and press the **OK** button to begin playback. Fast-forward and rewind using **</D>**.

Press the **OK** button again to pause playback. While playback is paused, use **Δ** to view the first frame and **∇** to view the last frame. Use **<D>** or the front dial (**⊙**) to view earlier and later frames. Press the **MENU** button to end playback.



For movies of 4 GB or larger

For movies with a file size exceeding 4 GB, press **OK** to display the following menu.

- [Play from Beginning]: Plays back a split movie all the way through
- [Play Movie]: Plays back files separately
- [Delete entire **⊞**]: Deletes all parts of a split movie
- [Erase]: Deletes files separately

- We recommend using the supplied PC software to play movies on a computer. Before launching the software for the first time, connect the camera to the computer.

Protecting images

Protect images from accidental deletion. Display an image you wish to protect and press **OK** to display the playback menu. Select [**On**] and press **OK**, and then press **Δ** or **∇** to protect the image. Protected images are shown by a **On** (protect) icon. Press **Δ** or **∇** to remove protection. You can also protect multiple selected images.

⊞ "Selecting images ([0], [Erase Selected], [Share Order Selected])" (P. 84)

On (protect) icon



- Formatting the card erases all images even if they have been protected.

Erasing images

Display an image you want to delete and press the **⊞** button. Select [Yes] and press the **OK** button.

You can erase images without the confirmation step by changing the button settings. **⊞** [Quick Erase] (P. 110)

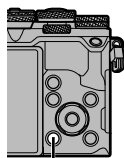

⊞ button



Selecting images ([On], [Erase Selected], [Share Order Selected])

You can select multiple images for [On], [Erase Selected] or [Share Order Selected].

Press the button in the index display screen (P. 81) to select an image; a  icon will appear on the image. Press the button again to cancel the selection.



Press **OK** to display the menu, and then select from [On], [Erase Selected] or [Share Order Selected].



Setting a transfer order on images ([Share Order])



You can select images you want to transfer to a smartphone in advance. You can also browse just the images included in the share order. When playing back images you want to transfer, press **OK** to display the playback menu. After selecting [Share Order] and pressing **OK**, press Δ or ∇ to set a share order on an image and display . To cancel a share order, press Δ or ∇ .

You can select images you want to transfer in advance and set a share order all at once.  “Selecting images ([On], [Erase Selected], [Share Order Selected])” (P. 84), “Transferring images to a smartphone” (P. 132)

- You can set a share order on 200 frames.
- Share orders cannot include RAW images or Motion JPEG (, , or ) movies.

Audio recording

Add an audio recording (up to 30sec. long) to the current photograph.

- 1 Display the image to which you want to add an audio recording and press **OK**.
 - Audio recording is not available with protected images.
 - Audio recording is also available in the playback menu.
- 2 Select [] and press **OK**.
 - To exit without adding a recording, select [No].
- 3 Select [ Start] and press **OK** to begin recording.
- 4 Press **OK** to end recording.
 - Images with audio recordings are indicated by a  icon.
 - To delete a recording, select [Erase] in Step 3.

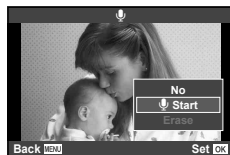
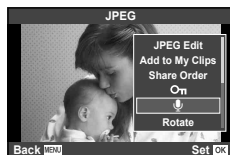

Using the touch screen

You can use the touch panel to manipulate images.



■ Full-frame playback

Viewing additional images

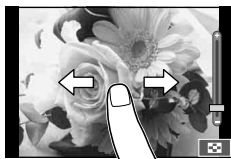
- Slide your finger to the left to view later frames, right to scroll view earlier frames.





Playback zoom

- Lightly touch the screen to display the slider and .
- Slide the bar up or down to zoom in or out.
- Use your finger to scroll the display when the picture is zoomed in.
- Tap  to display index playback.
- Tap  again for calendar playback and My Clips playback.



■ Index/My Clips/Calendar Playback

Page ahead/Page back

- Slide your finger up to view the next page, down to view the previous page.
- Use  or  to choose the number of images displayed.
- Tap  several times to return to single-frame playback.

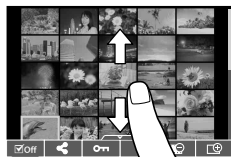





Viewing images

- Tap an image to view it full frame.

Selecting and protecting images

In single-frame playback, lightly touch the screen to display the touch menu. You can then perform the desired operation by touching the icons in the touch menu.

	Select an image. You can select multiple images and delete them collectively.
	Images you want to share with a smartphone can be set.  "Setting a transfer order on images ([Share Order])" (P. 84)
	Protects an image.

- Do not touch the display with your fingernails or other sharp objects.
- Gloves and monitor covers may interfere with touch screen operation.

4 Menu functions

Basic menu operations

The menus contain shooting and playback options that are not displayed by the live control, and let you customize the camera settings for easier use.

	Preliminary and basic shooting options
	Advanced shooting options
	Playback and retouch options
	Customizing camera settings (P. 104)
	Camera setup (e.g., date and language)

1 Press the **MENU** button to display the menus.



- A guide is displayed for about 2 seconds after you select an option.
- Press the **INFO** button to view or hide guides.

2 Use Δ ∇ to select a tab and press **OK**.

3 Select an item using Δ ∇ and press **OK** to display options for the selected item.

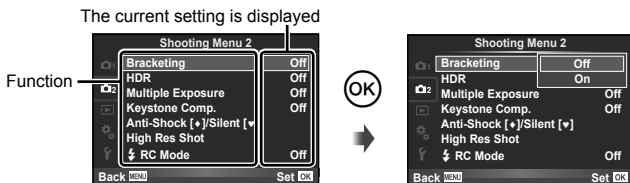

4 Use Δ ∇ to highlight an option and press **OK** to select.

- Press the **MENU** button repeatedly to exit the menu.
- For the default settings of each option, refer to “Menu directory” (P. 158).

Using Shooting Menu 1/Shooting Menu 2

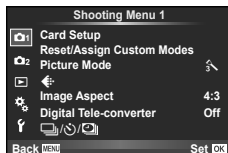

Shooting Menu 1

- 1 Card Setup (P. 87)
- Reset/Assign Custom Modes (P. 88)
- Picture Mode (P. 89)
- ◀ (P. 89)
- Image Aspect (P. 58)
- Digital Tele-converter (P. 90)
- ⏏/⏏ (Sequential shooting/Self-timer/Intrvl. Sh./Time Lapse) (P. 56, 90, 91)

Shooting Menu 2

- 2 Bracketing (P. 92)
- HDR (P. 95)
- Multiple Exposure (P. 96)
- Keystone Comp. (P. 97)
- Anti-Shock [♦]/Silent[♥] (P. 98)
- High Res Shot (P. 99)
- ⚡ RC Mode (P. 99)

Formatting the card (Card Setup)

Cards must be formatted with this camera before first use or after being used with other cameras or computers.

All data stored on the card, including protected images, is erased when the card is formatted.

When formatting a used card, confirm there are no images that you still want to keep on the card. "Usable cards" (P. 144)

- 1 Select [Card Setup] in Shooting Menu 1 and press .
- 2 Select [Format] and press .
- 3 Select [Yes] and press .
 - Formatting is performed.

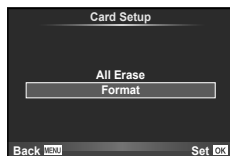

Deleting all images (Card Setup)







All images taken are deleted. Protected images are not deleted.

- 1 Select [Card Setup] in Shooting Menu 1 and press .
- 2 Select [All Erase] and press .
- 3 Select [Yes] and press .
 - All images are deleted.



Returning to default settings (Reset)

Camera settings can be easily restored to default settings.





- 1 Select [Reset/Assign Custom Modes] in  Shooting Menu 1 and press .
- 2 Select [Reset] and press .
 - Highlight [Reset] and press  to choose the reset type.
To reset all settings except the time, date, and a few others, highlight [Full] and press .
- 3 Select [Yes] and press .



Registering Favorites settings (Assign Custom Modes)



Editing custom settings

Current camera settings can be saved to any of four settings banks ("Assign Custom Modes"). Saved settings can be recalled by rotating the mode dial to **C1**, **C2**, **C3**, or **C4**.





- 1 Adjust settings in order to save.
- 2 Select [Reset/Assign Custom Modes] in  Shooting Menu 1 and press .
- 3 Select the desired destination ([Custom Mode C1]–[Custom Mode C4]) and press .
 - Selecting [Set] saves current settings, overwriting the settings currently in the bank.
 - To cancel the registration, select [Reset].
- 4 Select [Set] and press .
 - Settings that can be saved to Assign Custom Modes  "Menu directory" (P. 158)

Processing options (Picture Mode)

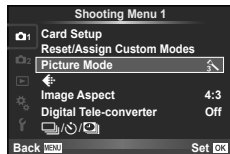
You can make individual adjustments to contrast, sharpness and other parameters in [Picture Mode] (P. 64) settings. Changes to each picture mode are stored separately.

- 1 Select [Picture Mode] in  Shooting Menu 1 and press .
 - The camera will display the picture modes available in the current shooting and creative dial modes.



- 2 Select an option with   and press .
 - Press  to view details for the highlighted option. Details are not available for some options.
 - Changes to contrast have no effect at settings other than [Normal].

Tips









- You can reduce the number of picture mode options displayed in the menu.  [Picture Mode Settings] (P. 107)

Image quality ()

Select an image quality. You can select a separate image quality for photographs and movies. This is the same as the  item in LV super control panel.  "Selecting image quality (still image quality mode)" (P. 59), "Selecting image quality (movie image quality mode)" (P. 60)

- You can change the JPEG image size and compression ratio combination, and  and  pixel counts.  Set], [Pixel Count]  "Combinations of movie image sizes and compression rates" (P. 126)
- You can change the combination of movie compression format/frame rate, the shooting time of movie clips, and the effect of slow/quick motion shooting.  "Movie Specification Settings" (P. 112)

Digital Zoom (Digital Tele-converter)

Digital Tele-converter is used to zoom in beyond the current zoom ratio. The camera saves the center crop. Zoom is increased by about 2×.

- 1 Select [On] for [Digital Tele-converter] in Shooting Menu 1.
 - 2 The view in the monitor will be enlarged by a factor of two.
 - The subject will be recorded as it appears in the monitor.
- Digital zoom is not available with multiple exposures, in PHOTO STORY mode, or when , , , , or is selected in scene mode.
 - This function is not available when [Movie Effect] is [On] in mode.
 - When a RAW image is displayed, the area visible in the monitor is indicated by a frame.
 - AF target drops.

Setting the self timer (/🕒)

You can customize the self timer operation.

- 1 Select [/🕒/] in Shooting Menu 1 and press .
- 2 Select [/🕒] and press .
- 3 Select [🕒C] (custom) and press .
- 4 Use to select the item and press .
 - Use to select the setting and press .





Number of Frames	Sets the number of frames to be shot.
Timer	Sets the time after the shutter button is pressed until the picture is taken.
Interval Length	Sets the shooting interval for the second and subsequent frames.
Every Frame AF	Sets whether or not to perform AF right before a picture is taken with self timer.

Shooting automatically with a fixed interval (📷 time lapse shooting)

You can set the camera to shoot automatically with a set time lapse. The shot frames can also be recorded as into a single movie. This setting is only available in **P/A/S/M** modes.

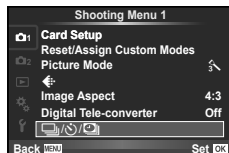
- 1 Select [📷/📷/📷] in 📷 Shooting Menu 1 and press .



- 2 Select [Intrvl. Sh./Time Lapse] and press .
- 3 Select [On], press  and make the following settings.

Number of Frames	Sets the number of frames to be shot.
Start Waiting Time	Sets waiting time before starting to shot.
Interval Length	Sets interval between shots after shooting starts.
Time Lapse Movie	Sets recording format of frame sequence. [Off]: Records each frame as a still picture. [On]: Records each frame as a still picture and generates and records a single movie from the frame sequence.
Movie Settings	[Movie Resolution] : Choose a size for time lapse movies. [Frame Rate] : Choose a frame rate for time lapse movies.



4 Shoot.

- Frames are shot even if the image is not in focus after AF. If you wish to fix the focus position, shoot in MF.
- [Rec View] operates for 0.5 seconds.
- If either of the time before shooting, or shooting interval is set to 1 minute 31 seconds or longer, the monitor and camera power will turn off after 1 minute. 10 seconds before shooting, the power will automatically turn on again. When the monitor is off, press the shutter button to turn it on again.
- If the AF mode is set to [C-AF] or [C-AF+TR], it is automatically changed to [S-AF].
- Touch operations are disabled during time lapse shooting.
- Cannot be used with HDR photography.
- It is not possible to combine time lapse shooting with bracketing, multiple exposure, and bulb, time or composite photography.
- The flash will not work if the flash charging time is longer than the interval between shots.
- If the camera automatically turns off in interval between shots, it will turn on in time for the next shot.
- If the any of the still pictures are not recorded correctly, the time lapse movie will not be generated.
- If there is insufficient space on the card, the time lapse movie will not be recorded.
- HDMI output is not available with movies shot with [4K] selected for [Movie Settings] > [Movie Resolution].



- Time lapse shooting will be cancelled if any of the following is operated: Mode dial, **MENU** button,  button, lens release button, or connecting the USB cable.
- If you turn off the camera, time lapse shooting will be cancelled.
- If there is not enough charge left on the battery, the shooting may end partway through. Make sure the battery is suitably charged before starting.
- Depending on your system, you may not be able to view [4K] movies on your computer. More information is available on the OLYMPUS website.

Varying settings over a series of photographs (bracketing)

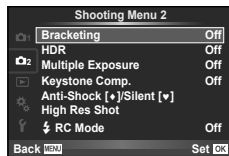

“Bracketing” refers to the act of varying settings automatically over a series of shots or a series of images to “bracket” the current value. You can store bracket shooting settings and turn bracket shooting off.

- 1 Select [Bracketing] in  Shooting Menu 2 and press .

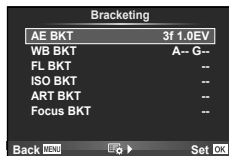

- 2 After selecting [On], press  and select a bracket shooting type.
 - When you select bracket shooting,  appears on the screen.



- 3 Press , select settings for parameters such as the number of shots, and then press the  button.
 - Continue to press the  button until you return to the screen in step 1.
 - If you select [Off] in step 2, bracket shooting settings will be saved and you can shoot normally.
- Cannot be used during HDR photography.
 - Cannot be used at the same time as time lapse shooting.
 - You cannot shoot during bracket shooting if there is not enough space on the camera's memory card for the selected number of frames.

AE BKT (AE bracketing)

The camera varies the exposure of each shot. The modification amount can be selected from 0.3 EV, 0.7 EV, or 1.0 EV. In single-frame shooting mode, one photograph is taken each time the shutter button is pressed all the way down, while in sequential shooting mode the camera continues to take shots in the following order while the shutter button is pressed all the way down: no modification, negative, positive. Number of shots: 2, 3, 5, or 7

- The **[BKT]** indicator turns green during bracketing.
- The camera modifies exposure by varying aperture and shutter speed (mode **P**), shutter speed (modes **A** and **M**), or aperture (mode **S**). If **[All]** is selected for **[ISO-Auto]** in mode **M** and **[AUTO]** is selected for **[ISO]**, however, the camera modifies exposure by varying ISO sensitivity.
- The camera brackets the value currently selected for exposure compensation.
- The size of the bracketing increment changes with the value selected for **[EV Step]**.  “Using the custom menus” (P. 104)

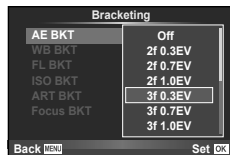

WB BKT (WB bracketing)

Three images with different white balances (adjusted in specified color directions) are automatically created from one shot, starting with the value currently selected for white balance. WB bracketing is available in **P**, **A**, **S** and **M** modes.

- White balance can be varied by 2, 4, or 6 steps on each of the A–B (Amber–Blue) and G–M (Green–Magenta) axes.
- The camera brackets the value currently selected for white balance compensation.



FL BKT (FL bracketing)

The camera varies flash level over three shots (no modification on the first shot, negative on the second, and positive on the third). In single-frame shooting, one shot is taken each time the shutter button is pressed; in sequential shooting, all shots are taken while the shutter button is pressed.

- The **[BKT]** indicator turns green during bracketing.
- The size of the bracketing increment changes with the value selected for **[EV Step]**.  “Using the custom menus” (P. 104)

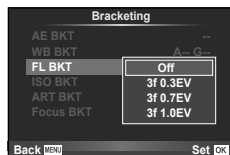

ISO BKT (ISO bracketing)

The camera varies the sensitivity over three shots while keeping the shutter speed and aperture fixed. The modification amount can be selected from 0.3 EV, 0.7 EV, or 1.0 EV. Each time the shutter button is pressed, the camera shoots three frames with the set sensitivity (or if auto sensitivity is selected, the optimal sensitivity setting) on the first shot, negative modification on the second shot, and positive modification on the third shot.

- The size of the bracketing increment does not change with the value selected for [ISO Step]. "Using the custom menus" (P. 104)
- Bracketing is performed regardless of the upper limit set with [ISO-Auto Set]. "Using the custom menus" (P. 104)

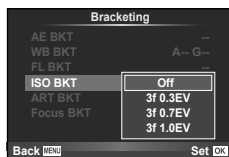

ART BKT (ART bracketing)

Each time the shutter is released, the camera records multiple images, each with a different art filter setting. You can turn art filter bracketing on or off separately for each picture mode.

- Recording may take some time.
- ART BKT cannot be combined with WB BKT or ISO BKT.

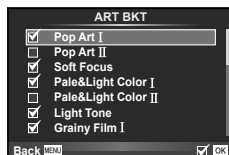

Focus BKT (Focus bracketing)

Take a series of shots at different focus positions. Focus moves successively farther from the initial focus position. Choose the number of shots using [Set number of shots] and the change in focus distance using [Set focus differential]. Choose smaller values for [Set focus differential] to narrow the change in focus distance, larger values to widen it. If you are using a flash other than the supplied dedicated flash unit, you can specify the time it takes to charge using the [Charge Time] option.

Press the shutter button all the way down and release it immediately. Shooting will continue until the selected number of shots is taken or until the shutter button is pressed all the way down again.

- Focus bracketing is not available with lenses that have mounts conforming to the Four-Thirds standard.
- Focus bracketing ends if zoom or focus is adjusted during shooting.
- Shooting ends when focus reaches infinity.
- Pictures taken using focus bracketing are shot in silent mode.
- The flash sync speed for focus bracketing is limited to 1/20 sec. or slower.
- To use the flash, select [Allow] for [Silent Mode Settings] > [Flash Mode].

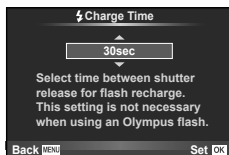
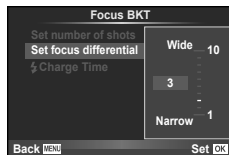
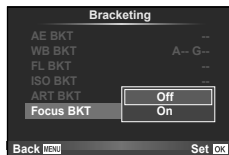

Taking HDR (High Dynamic Range) images

The camera shoots several images and automatically combines them into an HDR image. You can also shoot several images and perform HDR imaging on a computer (HDR bracketing photography). Exposure compensation is available with [HDR1] and [HDR2] in **P**, **A**, and **S** modes. In mode **M**, exposure can be adjusted as desired for HDR photography.

- 1 Select [HDR] in  Shooting Menu 2 and press .

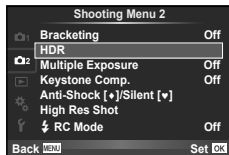

- 2 Select a type of HDR photography and press the  button.



HDR1	Four shots are taken, each with a different exposure, and the shots are combined into one HDR image inside the camera. HDR2 provides a more impressive image than HDR1. ISO sensitivity is fixed to 200. Also, the slowest available shutter speed is 1 second and the longest available exposure is 4 seconds.
HDR2	
3F 2.0EV	HDR bracketing is performed. Select the number of images and the exposure difference. HDR imaging processing is not performed.
5F 2.0EV	
7F 2.0EV	
3F 3.0EV	
5F 3.0EV	

- 3 Shoot.

- When you press the shutter button, the camera automatically shoots the set number of images.
- If you shoot with a slower shutter speed, there may be more noticeable noise.
- Attach the camera to a tripod or other stabilizing item and then shoot.
- The image displayed on the monitor or in the viewfinder while shooting will differ from the HDR-processed image.
- In the case of [HDR1] and [HDR2], the HDR-processed image will be saved as a JPEG file. When the image quality mode is set to [RAW], the image is recorded in RAW+JPEG. The only image recorded in RAW is the image with suitable exposure.
- If set to [HDR1]/[HDR2], the picture mode is fixed to [Natural] and the color setting is fixed to [sRGB]. [Full-time AF] does not operate.
- Flash photography, bracketing, multiple exposure and time lapse shooting cannot be used at the same time as HDR photography.

Recording multiple exposures in a single image (multiple exposure)

Record multiple exposures in a single image, using the option currently selected for image quality.

1 Select [Multiple Exposure] in  Shooting Menu 2 and press .

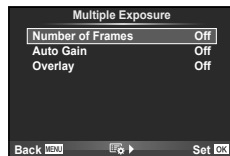

2 Adjust settings.

Number of Frames	Select [2f].
Auto Gain	When set to [On], the brightness of each frame is set to 1/2 and the images are overlaid. When set to [Off], the images are overlaid with the original brightness of each frame.
Overlay	When set to [On], a RAW image recorded on a card can be overlaid with multiple exposures and stored as a separate image. The number of pictures taken is one.





-  is displayed in the monitor while multiple exposure is in effect.

3 Shoot.

-  is displayed in green when shooting starts.
- Press  to delete the last shot.
- The previous shot is superimposed on the view through the lens as a guide to framing the next shot.
- The camera will not go to sleep while multiple exposure is in effect.
- Photographs taken with other cameras cannot be included in a multiple exposure.
- When [Overlay] is set to [On], the images displayed when a RAW image is selected are developed with the settings at the time of shooting.
- To set the shooting functions, cancel multiple exposure shooting first. Some functions cannot be set.
- Multiple exposure is cancelled automatically from the first picture in the following situations.
 - The camera is turned off/The  button is pressed/The **MENU** button is pressed/The shooting mode is set to a mode other than **P**, **A**, **S**, **M**/The battery power runs out/Any cable is connected to the camera
- When a RAW image is selected using [Overlay], the JPEG image for the image recorded in RAW+JPEG is displayed.
- When shooting multiple exposures using bracketing, priority is given to multiple exposure shooting. While the overlay image is being saved, bracketing is reset to the factory default setting.



Tips

- To overlay 3 or more frames: Select RAW for [>] and use the [Overlay] option to make repeated multiple exposures.
- For more information on overlaying RAW images:  "Image overlay" (P. 102)

Keystone correction and perspective control (Keystone Comp.)

Use keystone correction for shots taken from the bottom of a tall building, or deliberately exaggerate the effects of perspective. This setting is only available in **P/A/S/M** modes.







- 1 Select [On] for [Keystone Comp.] in  Shooting Menu 2.



- 2 Adjust the effect in the display and frame the shot.



- Use the front dial or rear dial for keystone correction.
- Use $\Delta \nabla \triangleleft \triangleright$ to choose the area recorded.
- Press and hold the  button to cancel any changes.
- To adjust aperture, shutter speed, and other shooting options while keystone compensation is in effect, press the **INFO** button to view a display other than keystone compensation adjustment. To resume keystone compensation, press the **INFO** button until keystone compensation adjustment is displayed.

- 3 Shoot.

- To end keystone compensation, select [Off] for [Keystone Comp.] in  Shooting Menu 2.
- When [ (Keystone compensation)] (P. 75) is assigned to a button using [Button Function], press and hold the selected button to end keystone correction.
- Photos are recorded in RAW + JPEG format when [RAW] is selected for image quality.
- The desired results may not be obtained with converter lenses.
- Depending on the amount of correction, some AF targets may be outside the display area. An icon (, ,  or ) is displayed when the camera focuses on an AF target outside the display area.
- The following are not available during digital shift photography: live bulb, live time, or composite photography/sequential shooting/bracketing/HDR/multiple exposure/digital tele-converter/movie/[C-AF] and [C-AF+TR] autofocus modes/full-time AF/[e-Portrait] and **ART** picture modes/custom self-timer/peaking/High Res Shot
- If a focus distance is selected for [Image Stabilizer] or you are using a lens for which lens info has been provided, the correction will be adjusted accordingly. Except when using a Micro Four Thirds or Four Thirds lens, choose a focal length using the [Image Stabilizer] (P. 55) option.

Setting anti-shock/silent shooting (Anti-Shock[♦]/Silent[♥])



By setting anti-shock/silent shooting you can select anti-shock or silent shooting when using sequential shooting or self timer (P. 56).

- 1 Select [Anti-Shock[♦]/Silent[♥]] in  Shooting Menu 2 and press .
- 2 Select the item you wish to set.



Anti-Shock[♦]	Sets the time period between the shutter button being pressed all the way down and the shutter release when shooting in anti-shock mode. When this time period is set, the items will be marked with [♦] in sequential shooting/self timer mode. When not using anti-shock shooting, set to [Off]. Use this mode to suppress small vibrations caused by the operation of the shutter. Anti-shock mode is available in both sequential shooting (P. 56) and self timer (P. 56) modes.
Silent[♥]	Sets the time period between the shutter button being pressed all the way down and the shutter release when shooting in silent mode. When this time period is set, the items will be marked with ♥ in sequential shooting/self timer mode. When not using silent shooting, set to [Off].
Noise Reduction[♥]	Set to [AUTO] to reduce noise in long exposure shots when using silent shooting mode. During noise reduction processing, the sound of shutter operation can be heard.
Silent[♥] Mode Settings	Choose [Allow] or [Not Allow] for each of [■]), [AF Illuminator], and [Flash Mode].

Setting hi-res shot (High Res Shot)

When you set hi-res shot, the items will be marked with  in sequential shooting/self timer mode (P. 56).

1 Select [High Res Shot] in  Shooting Menu 2 and press .

2 Select the item you wish to set.

High Res Shot	Sets the time period between the shutter button being pressed all the way down and the shutter release when shooting in hi-res shot mode. When this time period is set,  will be displayed in sequential shooting/self timer mode. When not using hi-res shot, set to [Off].
 Charge Time	Sets the time to wait for the flash to complete recharging when using a flash other than the dedicated flash that is supplied.

- Hi-res shots are taken in silent mode.
-  “Using a flash (flash photography)” (P. 61)



Wireless remote control flash photography

The supplied flash unit and external flash units that offer a remote control mode and are designated for use with this camera can be used for wireless flash photography.

 “Wireless remote control flash photography” (P. 147)

Using the playback menu

Playback Menu

-  (P. 82)
-  (P. 100)
- Edit (P. 100)
- Print Order (P. 141)
- Reset Protect (P. 102)
- Connection to Smartphone (P. 131)











Displaying images rotated ()







When set to [On], photographs taken with the camera rotated in portrait orientation are automatically rotated and displayed in portrait orientation.

Editing still images

Recorded images can be edited and saved as new images.

- 1** Select [Edit] in the  Playback Menu and press .
- 2** Use   to select [Sel. Image] and press .
- 3** Use   to select the image to be edited and press 
 - [RAW Data Edit] is displayed if the picture is a RAW image, [JPEG Edit] if it is a JPEG image. If the image was recorded in RAW+JPEG format, both [RAW Data Edit] and [JPEG Edit] will be displayed. Select the menu for the image to be edited.
- 4** Select [RAW Data Edit] or [JPEG Edit] and press .

RAW Data Edit	Create a JPEG copy of a RAW image edited according to the settings.	
	Current	The JPEG copy is processed using the current camera settings. Adjust the camera settings before choosing this option.
	Custom1	Editing can be performed while changing the settings on the monitor. You can save the settings used.
	Custom2	
ART BKT	The image is edited using settings for the selected art filter.	

JPEG Edit	<p>Choose from the following options:</p> <p>[Shadow Adj]: Brightens a dark backlit subject.</p> <p>[Redeye Fix]: Reduces the red-eye phenomenon during flash shooting.</p> <p>[]: Use the front dial () or rear dial () to choose the size of the crop and  to specify the crop position.</p>	
	<p>[Aspect]: Changes the aspect ratio of images from 4:3 (standard) to [3:2], [16:9], [1:1], or [3:4]. After changing the aspect ratio, use  to specify the trimming position.</p> <p>[Black & White]: Creates black and white images.</p> <p>[Sepia]: Creates sepia-toned images.</p> <p>[Saturation]: Sets the color depth. Adjust the color saturation checking the picture on the screen.</p> <p>[]: Converts the image file size to 1280 × 960, 640 × 480, or 320 × 240. Images with an aspect ratio other than 4:3 (standard) are converted to the closest image file size.</p> <p>[e-Portrait]: Makes skin look smooth and translucent. You may not be able to compensate depending on the image if face detection fails.</p>	

5 When the settings are complete, press .

- The settings will be applied to the image.

6 Select [Yes] and press .







- The edited image is stored in the card.
- 3D photos, movies, and temporarily saved files for PHOTO STORY cannot be edited.
- Red-eye correction may not work depending on the image.
- Editing of a JPEG image is not possible in the following cases:
 - When an image is processed on a PC, when there is not enough space in the card memory, when an image is recorded on another camera
- When resizing () an image, you cannot select a larger number of pixels than was originally recorded.
- [] and [Aspect] can only be used to edit images with an aspect ratio of 4:3 (standard).
- When [ART] is selected for picture mode, [Color Space] will be locked at [sRGB].

Image overlay

Up to 3 frames of RAW images taken with the camera can be overlaid and saved as a separate image.



The image is saved with the record mode set at the time the image is saved. (If [RAW] is selected, the copy will be saved in [L+N+RAW] format.)

- 1 Select [Edit] in the  Playback Menu and press .
- 2 Use $\Delta \nabla$ to select [Image Overlay] and press .
- 3 Select the number of images in the overlay and press .
- 4 Use $\Delta \nabla \triangleleft \triangleright$ to select the RAW images that will be used in the overlay.
 - When you have selected the number of images specified in Step 3, the overlay will be displayed.



- 5 Adjust gain.
 - Use $\triangleleft \triangleright$ to select an image and use $\Delta \nabla$ to adjust gain.
 - Gain can be adjusted in the range 0.1–2.0. Check the results in the monitor.



- 6 Press . A confirmation dialog will be displayed; select [Yes] and press .

Tips

- To overlay 4 or more frames, save the overlay image as a RAW file and use [Image Overlay] repeatedly.



Audio recording

Add an audio recording (up to 30sec. long) to the current photograph.

This is the same function as  during playback. (P. 84)

Canceling all protections

This function lets you cancel the protection of several images at one time.

- 1 Select [Reset Protect] in the  Playback Menu and press .
- 2 Select [Yes] and press .

Using the setup menu

Use the **Y** Setup Menu to set the basic camera functions.

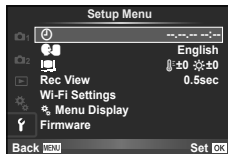

















Option	Description	
(Date/time setting)	Set the camera clock.	18
(Changing the display language)	You can change the language used for the on-screen display and error messages from English to another language.	—
(Monitor brightness adjustment)	You can adjust the brightness and color temperature of the monitor. Color temperature adjustment will affect only the monitor display during playback. Use < > to highlight (color temperature) or (brightness) and Δ ▽ to adjust the value. Press the INFO button to switch between [Natural] and [Vivid] monitor color display.	—
Rec View	Choose whether pictures are displayed immediately after shooting and for how long. This is useful for making a brief check of the picture you have just taken. Pressing the shutter button halfway while checking the picture lets you resume shooting immediately. [0.3sec]–[20sec]: Selects the number of seconds to display each picture. [Off]: The picture being recorded to the card is not displayed. [AUTO▶]: Displays the image being recorded, and then switches to playback mode. This is useful for erasing a picture after checking it.	—
Wi-Fi Settings	Set up the camera to connect to a smartphone with wireless LAN connectivity using the wireless function on the camera.	131
Menu Display	Choose whether to display the custom menu.	—
Firmware	Your product's firmware version will be displayed. When you make inquiries about your camera or accessories or when you want to download software, you will need to state which version of each of the products you are using.	—

Using the custom menu

Camera settings can be customized using the  Custom Menu.





Custom Menu

-  AF/MF (P. 104)
-  Button/Dial (P. 105)
-  Release//Image Stabilizer (P. 106)
-  Disp//PC (P. 106)
-  Exp//ISO (P. 108)
-   Custom (P. 109)
-  /Color/WB (P. 110)
-  Record/Erase (P. 110)
-  Movie (P. 112)
-  Built-In EVF (P. 113)
-   Utility (P. 114)



AF/MF

MENU →  → 

Option	Description	
AF Mode	Choose the AF mode. You can set separate focusing methods for still photography mode and  mode.	52
Full-time AF	If [On] is selected, the camera will continue to focus even when the shutter button is not pressed halfway. Cannot be used when using a Four Thirds system lens.	—
AEL/AFL	Customize AF and AE lock.	115
Reset Lens	When set to [Off], the focus position of the lens is not reset even when the power is turned off. When set to [On], the focus of power zoom lenses is also reset.	—
Bulb/Time Focusing	You can change the focus position during exposure by using manual focus (MF). When set to [Off], rotation of the focus ring is disabled.	—
Focus Ring	You can customize how the lens adjusts to the focal point by selecting the rotational direction of the focus ring.	—
MF Assist	When set to [On], you can automatically switch to zoom or peaking in manual focus mode by rotating the focus ring.	115
[] Set Home	Choose the AF target position that will be saved as the home position.  appears in the AF target selection display while you choose a home position.	—
AF Illuminator	Select [Off] to disable the AF illuminator.	—
Face Priority	You can select the face priority or eye priority AF mode.	48
AF Area Pointer	If you select [Off], the AF target frame will not be displayed during confirmation.	—

Option	Description	
AF Targeting Pad	If [On] is selected, the AF target can be positioned by touching the monitor during viewfinder photography. Touch the monitor and slide your finger to position the AF target. <ul style="list-style-type: none"> • Double-tap the monitor to turn [AF Targeting Pad] on or off. • [AF Targeting Pad] can also be used with zoom frame AF (P. 49). 	—
MF Clutch	Selecting [Inoperative] prevents the lens MF clutch and snapshot focus being used for manual focus. To focus manually, slide the focus ring forward.	52

Option	Description	
Button Function	Choose the function assigned to the selected button. <div style="border: 1px solid black; padding: 2px; margin: 5px 0;"> [Fn1]Function, [Fn2]Function, [⊙]Function, [Q]Function, [⊙]Function, [▶]Function, [▽]Function, [⊞]Function, [L-Fn]Function </div>	74
Dial Function	You can change the function of the front dial and rear dial. <ul style="list-style-type: none"> • If [⊞] is assigned to the front or rear dial, exposure compensation can be adjusted by up to ±5 EV (steps of 1/2 and 1 EV are also supported). 	—
Dial Direction	Choose the direction in which the dial is rotated to adjust shutter speed or aperture. Change the program shift direction.	—
Dial Function	The exposure compensation dial can be used for flash compensation. <ul style="list-style-type: none"> • If [⊞] is selected for [⊞ Dial Function], [⊞] can be assigned to [Dial Function]. 	—
Mode Dial Function	Choose the functions assigned to the C3 and C4 positions on the mode dial. Choose from photo story, scene mode, and custom.	116, 118

Option	Description	
RIs Priority S	If [On] is selected, the shutter can be released even when the camera is not in focus. This option can be set separately for S-AF (P. 52) and C-AF (P. 52) modes.	—
RIs Priority C		
L fps	Choose the frame advance rates for [], [], [] and []. Figures are the approximate maximums.	56, 57
H fps		
L fps		
H fps		
Image Stabilizer	Activates image stabilization for still image shooting and movie recording respectively.	55
Image Stabilization	Activates/deactivates image stabilization for continuous shooting.	—
Half Way RIs With IS	When set to [Off], the IS (Image Stabilization) function while the shutter button is pressed halfway will not be activated.	—
Lens I.S. Priority	If [On] is selected, priority is given to the lens function operation when using a lens with an image stabilization function. • This option has no effect on lenses that are equipped with an image stabilization switch.	—
Release Lag-Time	If [Short] is selected, the time lag between fully pressing the shutter button and the shot being taken can be shortened. • This will shorten the battery life. Also make sure that the camera is not subject to sharp impacts while in use. Such impacts may cause the monitor to stop displaying subjects. If this happens, turn the power off and on again.	—

Option	Description	
HDMI	[HDMI Out]: Selecting the digital video signal format for connecting to a TV via an HDMI cable. [HDMI Control]: Select [On] to allow the camera to be operated using remotes for TVs that support HDMI control. This option takes effect when pictures are displayed on a TV.	121
Video Out	Choose the video standard ([NTSC] or [PAL]) used in your country or region.	121

Option	Description																								
Control Settings	Choose the controls displayed in each shooting mode.	123																							
	<table border="1"> <thead> <tr> <th rowspan="2">Controls</th> <th colspan="3">Shooting mode</th> </tr> <tr> <th></th> <th>P/A/S/M</th> <th>SCN (C4)</th> </tr> </thead> <tbody> <tr> <td>Live Control (P. 51)</td> <td>✓</td> <td>✓</td> <td>✓</td> </tr> <tr> <td>Live SCP (P. 50)</td> <td>✓</td> <td>✓</td> <td>✓</td> </tr> <tr> <td>Live Guide (P. 32)</td> <td>✓</td> <td>—</td> <td>—</td> </tr> <tr> <td>Scene Menu</td> <td>—</td> <td>—</td> <td>✓</td> </tr> </tbody> </table>		Controls	Shooting mode				P/A/S/M	SCN (C4)	Live Control (P. 51)	✓	✓	✓	Live SCP (P. 50)	✓	✓	✓	Live Guide (P. 32)	✓	—	—	Scene Menu	—	—	✓
	Controls			Shooting mode																					
				P/A/S/M	SCN (C4)																				
	Live Control (P. 51)		✓	✓	✓																				
	Live SCP (P. 50)		✓	✓	✓																				
Live Guide (P. 32)	✓	—	—																						
Scene Menu	—	—	✓																						
Press the INFO button to switch the screen contents.																									
/Info Settings	Choose the information displayed when the INFO button is pressed.	124, 125																							
	[Info]: Choose the information displayed in full frame playback.																								
	[LV-Info]: Choose the information displayed when the camera is in shooting mode.																								
	[Settings]: Choose the information displayed in index, "My Clips", and calendar playback.																								
Displayed Grid	Select [, , ,] or [] to display a grid on the monitor.	—																							
Picture Mode Settings	Display only the selected picture mode when a picture mode is selected.	—																							
Histogram Settings	[Highlight]: Choose the lower bound for the highlight display. [Shadow]: Choose the upper bound for the shadow display.	124																							
Mode Guide	Select [On] to display a help for the selected mode when the mode dial is rotated to a new setting.	24																							
Live View Boost	Shoot while checking the subject even under low-light conditions. In M mode, you can use this setting when shooting with BULB/TIME shooting and live composite. [ON1]: Prioritize smoothness of display. [ON2]: Prioritize image visibility in dark conditions. This will make the response to button operations on the camera slower.	—																							
Frame Rate	Select [High] to reduce frame lag. However, the image quality may drop.	—																							
Art LV Mode	[mode1]: The filter effect is always displayed. [mode2]: Priority is given to smooth display while the shutter button is pressed halfway. The quality of art filter effect previews may be affected.	—																							
Flicker reduction	Reduce the effects of flicker under some kinds of lighting, including fluorescent lamps. When flicker is not reduced by the [Auto] setting, set to [50Hz] or [60Hz] in accordance with the commercial power frequency of the region where the camera is used.	—																							

Option	Description	
LV Close Up Mode	[mode1]: Pressing the shutter button halfway cancels zoom. [mode2]: Zoom is not cancelled when the shutter button is pressed halfway.	49
Lock	If [On] is selected, the preview switches between lock and release every time the button registered for preview is pressed.	—
Peaking Settings	You can change the edge enhancement color and intensity.	—
Backlit LCD	If no operations are performed for the selected period, the backlight will dim to save battery power. The backlight will not dim if [Hold] is selected.	—
Sleep	The camera will enter sleep (energy saving) mode if no operations are performed for the selected period. The camera can be reactivated by pressing the shutter button halfway.	—
Auto Power Off	When in sleep mode, the camera will automatically turn off after the set time has elapsed.	—
(Beep sound)	When set to [Off], you can turn off the beep sound that is emitted when the focus locks by pressing the shutter button.	—
USB Mode	Choose a mode for connecting the camera to a computer or printer. Choose [Auto] to display USB mode options every time the camera is connected.	—
Multi Function Settings	Select the items to use in multi function mode.	—
Menu Recall	Set [Recall] to display the cursor at the last position of operation when you display a menu. The cursor position will be retained even when you turn off the camera.	—

Option	Description	
EV Step	Choose the size of the increments used when selecting shutter speed, aperture, exposure compensation, and other exposure parameters.	—
Noise Reduct.	This function reduces the noise that is generated during long exposures. [Auto]: Noise reduction is performed at slow shutter speeds, or when the internal temperature of the camera has risen. [On]: Noise reduction is performed with every shot. [Off]: Noise reduction off. <ul style="list-style-type: none"> • The time required for noise reduction is shown in the display. • [Off] is selected automatically during sequential shooting. • This function may not work effectively with some shooting conditions or subjects. 	29

Option	Description	
Noise Filter	Choose the amount of noise reduction performed at high ISO sensitivities.	—
ISO	Set ISO sensitivity.	45
ISO Step	Select the increments available for choosing ISO sensitivity.	—
ISO-Auto Set	Choose the upper limit and default value used for ISO sensitivity when [Auto] is selected for ISO. [High Limit]: Choose the upper limit for auto ISO sensitivity selection. [Default]: Choose the default value for auto ISO sensitivity selection.	—
ISO-Auto	Choose the shooting modes in which [Auto] ISO sensitivity is available. [P/A/S]: Auto ISO sensitivity selection is available in all modes except M . [All]: Auto ISO sensitivity selection is available in all modes.	—
Metering	Choose a metering mode according to the scene.	53
AEL Metering	Choose the metering method used for AE lock (P. 115). [Auto]: Use the currently selected metering method.	—
[•••] Spot Metering	Choose whether the [Spot], [Spot Highlight], and [Spot Shadow] spot metering options meter the selected AF target.	—
Bulb/Time Timer	Choose the maximum exposure for bulb and time photography.	—
Bulb/Time Monitor	Set the monitor brightness when [BULB], [TIME], or [COMP] is used.	—
Live Bulb	Choose the display interval during shooting. Some restrictions apply. The frequency drops at high ISO sensitivities. Choose [Off] to disable the display. Tap the monitor or press the shutter button halfway to refresh the display.	—
Live Time		—
Composite Settings	Set an exposure time to be the reference in composite photography (P. 31).	—

Option	Description	
X-Sync.	Choose the shutter speed used when the flash fires.	126
Slow Limit	Choose the slowest shutter speed available when a flash is used.	126
+	When set to [On], the exposure compensation value is added to the flash compensation value.	45, 63

Option	Description	
Set	You can select the JPEG image quality mode from combinations of three image sizes and four compression rates. 1) Use \triangleleft \triangleright to select a combination ([\leftarrow 1] – [\leftarrow 4]) and use \triangleup \triangledown to change. 2) Press OK . Image size Compression rate	59
Pixel Count	Choose the pixel count for [M]- and [S]-size images. 1) Select [M iddle] or [S mall] and press \triangleright . 2) Choose a pixel count and press OK . 	59
Shading Comp.	Choose [On] to correct peripheral illumination according to the type of lens. <ul style="list-style-type: none"> • Compensation is not available for teleconverters or extension tubes. • Noise may be visible at the edges of photographs taken at high ISO sensitivities. 	—
WB	Set the white balance. You can also fine-tune the white balance for each mode.	46
All [$\text{WB}\%$]	[All Set]: Use the same white balance compensation in all modes except [CWB]. [All Reset]: Set white balance compensation for all modes except [CWB] to 0.	—
WB AUTO Keep Warm Color	Select [Off] to eliminate “warm” colors from pictures taken under incandescent lighting.	—
WB +WB	Adjust white balance for use with a flash.	—
Color Space	You can select how colors are reproduced on the monitor or printer.	—

Option	Description	
Quick Erase	If [On] is selected, pressing the button in the playback display will immediately delete the current image.	—

Option	Description	👉
RAW+JPEG Erase	Choose the action performed when a photograph recorded at a setting of RAW+JPEG is erased in single-frame playback (P. 83). [JPEG]: Only the JPEG copy is erased. [RAW]: Only the RAW copy is erased. [RAW+JPEG]: Both copies are erased. • Both the RAW and JPEG copies are deleted when selected images are deleted or when [All Erase] (P. 87) is selected.	59
File Name	[Auto]: Even when a new card is inserted, the file numbers are retained from the previous card. File numbering continues from the last number used or from the highest number available on the card. [Reset]: When you insert a new card, the folder numbers starts at 100 and the file name starts at 0001. If a card containing images is inserted, the file numbers start at the number following the highest file number on the card.	—
Edit Filename	Choose how image files are named by editing the portion of the filename highlighted below in gray. sRGB: Pmdd0000.jpg _____ Pmdd Adobe RGB: _mdd0000.jpg _____ mdd	—
Priority Set	Choose the default selection ([Yes] or [No]) for confirmation dialogs.	—
dpi Settings	Choose the print resolution.	—
Copyright Settings*	Add the names of the photographer and copyright holder to new photographs. Names can be up to 63 characters long. [Copyright Info.]: Select [On] to include the names of the photographer and copyright holder in the Exif data for new photographs. [Artist Name]: Enter the name of the photographer. [Copyright Name]: Enter the name of the copyright holder. <ol style="list-style-type: none"> Highlight a character ① and press OK to add the highlighted character to the name ②. Repeat Step 1 to complete the name, then highlight [END] and press OK. <ul style="list-style-type: none"> To delete a character, press the INFO button to place the cursor in the name area ②, highlight the character, and press ⏏. 	—

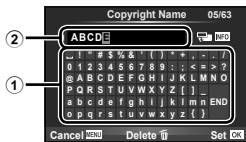

* OLYMPUS does not accept liability for damages arising from disputes involving the use of [Copyright Settings]. Use at your own risk.

Option	Description	
Mode	Choose a movie record mode. This option can also be selected using the live control.	36
Movie	Choose [Off] to record silent movies. This option can also be selected using the live control.	69
Recording Volume	Choose the sensitivity of the camera's internal microphone. Adjust the sensitivity using Δ ∇ while checking the peak sound level picked up by the microphone over the previous few seconds.	—
Volume Limiter	If [On] is selected, the volume is automatically regulated when the volume picked up by the microphone is louder than normal.	—
Wind Noise Reduction	Reduce wind noise during recording.	—
Time Code Settings	Set the time codes to record when shooting a movie. [Time Code Mode]: Set [Drop Frame] (drop frame) to record time codes corrected for errors with respect to recording time and [Non-DF] (no drop frame) to record uncorrected time codes. [Count Up]: Set to [RR] (Rec run) to use time codes that only run during recording and [FR] (Free run) to use time codes that also run when recording has stopped, including when the camera is powered off. [Starting Time]: Set a starting time for the time code. Set [Current Time] to set the time code for the current frame to 00. To set to 00:00:00:00, select [Reset]. You can also set time codes using [Manual Input]. The time code is not recorded with Motion JPEG movies shot in , , or mode.	—
Info Settings	You can select the content of the information displayed on the movie recording screen. To hide an item, select the item and press \otimes to clear the checkmark.	—
Movie Specification Settings	You can set combinations of movie image size and compression format/bit rate in SET1 to SET4. After performing these settings, you can select them in movie image quality mode (P. 60). [Image Size]: Select between [FHD] (Full HD) and [HD]. [Compression/Bit Rate]: Select from [A-I](All-Intra)/[SF] (Super Fine)/[F](Fine)/[N](Normal).	—
Movie Effect	Choose [On] to enable movie effects in mode.	36

Option	Description	
Movie+Photo Mode	Choose the way in which photographs are taken during movie recording. [mode1]: Take photographs during movie recording without stopping recording. [mode2]: Stop recording to take photographs. Recording will resume after the photograph is taken. In mode2 and certain shooting modes, it is only possible to capture a single-frame as a picture during recording. Other shooting functions may also be limited. Mode 2 is selected when Motion JPEG , , or is chosen as the movie image quality mode.	37
Shutter Function	In movie mode, the following shutter button options are available. [mode1]: Use the shutter button to shoot still images. [mode2]: Press the shutter button all the way down to start and stop movie recording. In mode2, you cannot control recording using the button.	—

Built-In EVF

Option	Description	
Built-in EVF Style	Choose the viewfinder display style.	127
Info Settings	Like the monitor, the viewfinder can be used to display histograms and highlights and shadows. Available when [Style 1] or [Style 2] is selected for [Built-in EVF Style].	—
Displayed Grid	Display a framing grid in the viewfinder. Choose from , , , and . Available when [Style 1] or [Style 2] is selected for [Built-in EVF Style].	—
EVF Auto Switch	If [Off] is selected, the viewfinder will not turn on when you put your eye to the viewfinder. Use the button to choose the display.	—
EVF Adjust	Adjust viewfinder brightness and hue. Brightness is automatically adjusted when [EVF Auto Luminance] is set to [On]. The contrast of the information display is also adjusted automatically.	—
Half Way Level	If set to [Off], the level gauge will not be displayed when the shutter button is pressed halfway down. This is effective when [Built-in EVF Style] is set to [Style 1] or [Style 2].	—

Option	Description	
S-OVF	Select [On] for a viewfinder display similar to an optical viewfinder. Selecting [S-OVF] makes the details in shadows easier to see. <ul style="list-style-type: none"> • is displayed in the viewfinder when [S-OVF] starts. • The display is not adjusted for settings such as white balance, exposure compensation, and picture mode. 	—

Option	Description	
Pixel Mapping	The pixel mapping feature allows the camera to check and adjust the image pickup device and image processing functions.	153
Exposure Shift	Adjust correct exposure separately for each metering mode. <ul style="list-style-type: none"> • This reduces the number of exposure compensation options available in the selected direction. • The effects are not visible in the monitor. To make normal adjustments to the exposure, perform exposure compensation (P. 45). 	—
Warning Level	Choose the battery level at which the warning is displayed.	17
Level Adjust	You can calibrate the angle of the level gauge. [Reset]: Resets adjusted values to the default settings. [Adjust]: Sets the current camera orientation as the 0 position.	—
Touch Screen Settings	Activate the touch screen. Choose [Off] to disable the touch screen.	—
Eye-Fi*	Enable or disable upload when using an Eye-Fi card. Displayed when an Eye-Fi card is inserted.	—
Electronic Zoom Speed	You can change the zoom speed used when operating the power zoom lens with the zoom ring.	—
Selfie Assist	Selecting [On] optimizes the display for self-portraits when the monitor is in the self-portrait position.	128
Quick Sleep Mode	When set to [On], the camera will go into energy-saving mode during shooting without using live view, allowing the camera to take pictures while using less power. Press the shutter button to return from energy-saving mode. This setting is not available when [Release Lag-Time] is set to [Short].	—
Lens Info Settings	Save lens info for up to ten lenses that do not automatically supply info to the camera.	129
Certification	Display certification icons.	—

* Use in accordance with local regulations. Onboard airplanes and in other locations in which the use of wireless devices is prohibited, remove the Eye-Fi card from the camera, or select [Off] for [Eye-Fi]. The camera does not support the “endless” Eye-Fi mode.

AEL/AFL

MENU → → → [AEL/AFL]

Autofocus and metering can be performed by pressing the button to which AEL/AFL has been assigned. Choose a mode for each focus mode.



AEL/AFL

Mode		Shutter button function				AEL/AFL Button function	
		Half-press		Full press		When holding down AEL/AFL	
		Focus	Exposure	Focus	Exposure	Focus	Exposure
S-AF	mode1	S-AF	Locked	—	—	—	Locked
	mode2	S-AF	—	—	Locked	—	Locked
	mode3	—	Locked	—	—	S-AF	—
C-AF	mode1	C-AF start	Locked	Locked	—	—	Locked
	mode2	C-AF start	—	Locked	Locked	—	Locked
	mode3	—	Locked	Locked	—	C-AF start	—
	mode4	—	—	Locked	Locked	C-AF start	—
MF	mode1	—	Locked	—	—	—	Locked
	mode2	—	—	—	Locked	—	Locked
	mode3	—	Locked	—	—	S-AF	—

MF Assist

MENU → → → [MF Assist]

This is a focus assist function for MF. When the focus ring is rotated, the edge of the subject is enhanced or a portion of the screen display is magnified. When you stop operating the focus ring, the screen returns to the original display.

Magnify	Magnifies a portion of the screen. The portion to be magnified can be set in advance using AF target. [AF Area] (P. 47)
Peaking	Displays clearly defined outlines with edge enhancement. You can select the enhancement color and intensity. [Peaking Settings] (P. 108)

- [Peaking] can be displayed using button operations. The display is switched every time the button is pressed. Assign the switching function to one of the buttons in advance using [Button Function] (P. 74).
- Press the **INFO** button to change the color and intensity when Peaking is displayed.
- When Peaking is in use, the edges of small subjects tend to be enhanced more strongly. This is no guarantee of accurate focusing.

Mode Dial Function

MENU → → → [Mode Dial Function]

Photo story and scene mode can be assigned to the **C3** and **C4** positions on the mode dial. Assign photo story to **C3** and scene mode to **C4** so that these options can be accessed using the mode dial.







Mode Dial C3	Choose whether rotating the mode dial to C3 selects photo story (P.116) or the settings selected for [Reset/Assign Custom Modes] > [Custom Mode C3].
Mode Dial C4	Choose whether rotating the mode dial to C4 selects scene mode (P.118) or the settings selected for [Reset/Assign Custom Modes] > [Custom Mode C4].

Using PHOTO STORY

You can shoot a PHOTO STORY. Shoot with selected PHOTO STORY type. Before proceeding, use [Mode Dial Function] to assign photo story to the **C3** position on the mode dial.

1 Rotate the mode dial to **C3**.

- A PHOTO STORY menu will be displayed.

- : Standard
- : Speed
- : Zoom In/Out
- : Layout*
- : Fun Frames
- : Works in progress

* Select [Layout] to adjust the picture mode separately for each window. Use the live control to select the picture mode.







2 Use Δ ∇ to choose the theme of the PHOTO STORY.

- You can display a detailed screen where you choose the variation or number of frames by using \triangleright .
- You can choose different effects, number of frames and aspect ratios for each theme. You can also change the aspect ratio, the division pattern and the frame effect of individual images.

Changing between variations

After pressing \triangleright , use Δ ∇ to change the variation.

	Original PHOTO STORY
  	PHOTO STORY with effects and aspect ratios changed from the original PHOTO STORY. The number of images and arrangement of image regions can be altered for each theme of the PHOTO STORY.

- You can change the frame color and frame surrounding effect in each variation.
- Every theme and variation provides a different PHOTO STORY.

3 After finishing the settings, press \odot .

- The monitor switches to PHOTO STORY display.
- The subject of current frame is displayed.
- Touch any of the frames not containing an image to set that frame as the current frame.
- Press the **MENU** button to change the theme.
- Shooting options can be selected by pressing \odot to display the live control.

4 Shoot an image for the first frame.

- The image you have shot is displayed in the first frame.



- To end shooting before taking all the frames, press the **MENU** button, and select an image saving method.

[Save]: Save images to an SD card and end shooting.

[Finish later]: Save images to an SD card and temporarily end shooting. Saved data can be called and shooting can be resumed later. (P. 118)

[Discard]: End shooting without saving images.

5 Shoot an image for the next frame.

- View and shoot the subject for the next frame.
- Press **[]** to cancel the image in the directly preceding frame and retake the shot.
- Touch any frame to cancel the image in it and retake the shot. Touch the frame, and then touch **[]**.

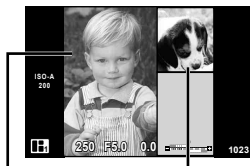



Shot image

Next frame

6 Once you have shot all the frames, press **[OK]** to save the image.

- During the shooting of a PHOTO STORY, the following operations are available. Exposure compensation/Program shift/Flash shooting (except when the theme is [Speed])/Live control settings
- If the camera is turned off during shooting, all the data for images up to that point is cancelled and nothing is recorded on the memory card.
- If [RAW] is currently selected for image quality, image quality will automatically be set to [L+RAW]. The PHOTO STORY image is saved as JPEG and the images in the frames as RAW. RAW images are saved in [4:3].
- From among the [AF Mode], [S-AF], [MF] and [S-AF+MF] can be set. Also, the AF target is fixed to a single central point.
- The metering mode is fixed to digital ESP metering.
- The following operations are not available in PHOTO STORY mode. Movie/Sequential shooting (except when the theme is [Speed])/Self timer/INFO display/Face priority AF/Digital Tele-converter/Picture mode (unless the [Layout] theme is selected)
- Some controls, including the **Fn1**, **Fn2**, and **INFO** buttons, can not be used.
- During the shooting of a PHOTO STORY, the camera will not go into sleep mode. If you temporarily saved partway through shooting, recording space for frames not yet taken is reserved on the SD card.

Resuming shooting of works in progress

- 1 Set the mode dial to **C3**.
- 2 Use $\Delta \nabla$ to select Works in progress .
 - Partially saved data is displayed in the index.
 -  appears on partially saved data.
- 3 Select the data with which you want to resume shooting using the arrow pad, and press the \odot button.
 - Shooting resumes from the previous session.









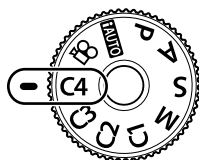

















Using scene mode

Select a scene according to the subject. Before proceeding, use [Mode Dial Function] to assign scene mode to the **C4** position on the mode dial.

- 1 Rotate the mode dial to **C4**.
 - A menu of scene menu will be displayed. Select a scene using the arrow pad ($\Delta \nabla$).
 - On the scene menu screen, press \triangleright to display details of the scene mode on the camera monitor.
 - Press \odot or press the shutter button halfway to select the highlighted item and exit the scene menu.



Types of scene modes

 Portrait	 High Key	 Fireworks
 e-Portrait	 Low Key	 Beach & Snow
 Landscape	 DIS Mode	 Fisheye Effect
 Landscape+Portrait	 Macro	 Wide-Angle
 Sport	 Nature Macro	 Macro
 Hand-Held Starlight	 Candle	 3D Photo
 Night Scene	 Sunset	 Panning
 Night+Portrait	 Documents	
 Children	 Panorama (P. 120)	





- 2 Shoot.
 - To choose a different setting, press \odot to display the scene menu.

- To maximize the benefits of the scene modes, some of the shooting function settings are disabled.
- In [e-Portrait] mode, two images are recorded: an unmodified image and a second image to which [e-Portrait] effects have been applied. Recording may take some time. In addition, when the image quality mode is [RAW], the image is recorded in RAW+JPEG.
- [📷 Fisheye Effect], [📷 Wide-Angle], and [📷 Macro] are for use with optional converter lenses.
- Movies cannot be recorded in [e-Portrait], [Hand-Held Starlight], [Panorama], or [3D Photo] mode.
- In [Hand-Held Starlight], 8 frames are shot at one time and then combined. When the image quality mode is [RAW], a JPEG image is combined with the first RAW image and recorded in RAW+JPEG.
- [3D Photo] is subject to the following limitations.
 - [3D Photo] can be used only with a 3D lens.
 - The camera monitor cannot be used to playback images in 3D. Use a device that supports 3D display.
 - Focus is locked. In addition, flash and self-timer also cannot be used.
 - Image size is fixed at 1824 × 1024.
 - RAW photography is not available.
 - Frame coverage is not 100%.
- In [Panning], camera movement is detected and the optimal shutter speed is controlled when moving the camera to track a moving subject. It is convenient for shooting moving subjects as if the background is flowing.
 - In [Panning], [📷] is displayed during panning detection, and [📷] is displayed when nothing is detected.
 - When using a lens with an image stabilizer switch in [Panning], turn the image stabilizer switch off.
 - Sufficient panning effects may not be obtained in bright conditions. Use a commercially available ND filter to obtain effects more easily.

Taking panoramas

If you have installed the supplied computer software, you can use it to join pictures together to form a panorama.  "Connecting the camera to a computer" (P. 136)

1 Select [Panorama] in the scene menu and press .

2 Use     to choose a pan direction.

3 Take a picture, using the guides to frame the shot.

- Focus, exposure, and other settings are fixed at the values for the first shot.



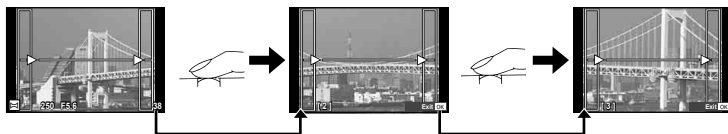

4 Take the remaining images, framing each shot so that the guides overlap with the previous picture.



- A panorama may include up to 10 images. A warning indicator () is displayed after the tenth shot.

5 After taking the last shot, press  to end the series.

- During panorama shooting, the image previously taken for position alignment will not be displayed. With the frames or other markers for display in the images as a guide, set the composition such that the edges of the overlapping images overlap within the frames.
- Pressing  before shooting the first frame returns to the scene mode selection menu. Pressing  in the midst of shooting ends the sequence of panorama shooting, and allows you to continue with the next one.

Viewing camera images on TV

MENU → → → [HDMI], [Video Out]

Use the separately sold cable with the camera to playback recorded images on your TV. This function is available during shooting. Connect the camera to an HD TV using an HDMI cable to view high-quality images on a TV screen. When connecting TVs using an AV cable, first set the camera's [Video Out] settings (P. 106).

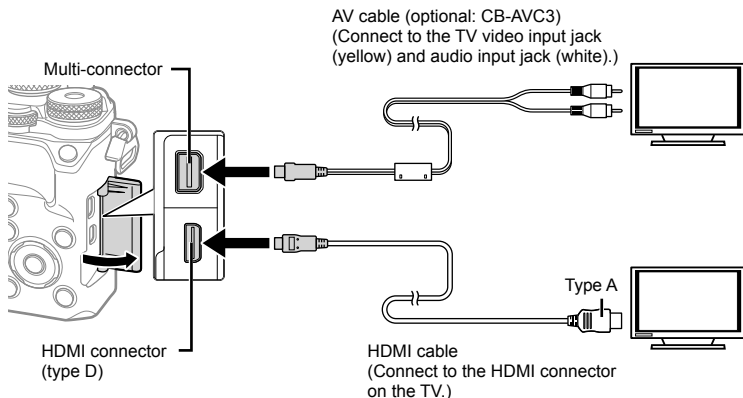

Connect the TV and camera and switch the input source of the TV.

- When an HDMI cable is connected, images are displayed on both the television and the camera monitor. Information display is showed on the television screen alone. To hide the information in the shooting display, press and hold the **INFO** button.
- The camera monitor turns off when an AV cable is connected.
- Press the  button when connecting via an AV cable.

- For details on changing the input source of the TV, refer to the TV's instruction manual.
- Depending on the TV's settings, the displayed images and information may become cropped.
- If the camera is connected using both an AV and HDMI cables, it will assign priority to HDMI.
- If the camera is connected via an HDMI cable, you will be able to choose the digital video signal type. Choose a format that matches the input format selected with the TV.

1080p	Priority is given to 1080p HDMI output.
720p	Priority is given to 720p HDMI output.
480p/576p	480p/576p HDMI output. 576p is used when [PAL] is selected for [Video Out] (P. 106).

- Do not connect the camera to other HDMI output devices. Doing so may damage the camera.
- HDMI output is not performed while connected via USB to a computer or printer.
- When displayed information in  mode is hidden, the camera screen cannot be displayed on the TV if the frame rate is not compatible with that TV.

Using the TV remote control

The camera can be operated by a TV remote control when connected to a TV that supports HDMI control.  [HDMI] (P. 106)

The camera monitor turns off.

- You can operate the camera by following the operation guide displayed on the TV.
- During single-frame playback, you can display or hide the information display by pressing the "Red" button, and display or hide the index display by pressing the "Green" button.
- Some televisions may not support all features.

Choosing the control panel displays (Control Settings)

MENU → → → [Control Settings]

Sets whether or not to display control panels for option selection in each shooting mode.

In each shooting mode, press to insert a check in the control panel you want to display.

How to display control panels

- Press the button while the control panel is displayed, then press the **INFO** button to switch the display.
- Only control panels selected in the [Control Settings] menu will be displayed.

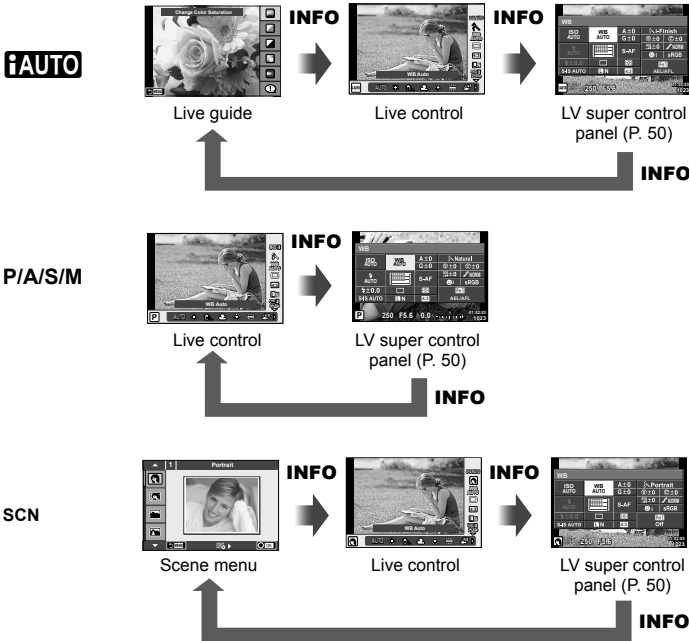

Adding information displays

MENU → → → [/Info Settings]

LV-Info (Shooting information displays)

Use [LV-Info] to add the following shooting information displays. The added displays are displayed by repeatedly pressing the **INFO** button during shooting. You can also choose to not show displays that appear at the default setting.

Highlight & Shadow display

Areas above the upper limit of brightness for the image are shown in red, those below the lower limit in blue. [Histogram Settings] (P. 107)

Info (Playback information displays)

Use [Info] to add the following playback information displays. The added displays are displayed by repeatedly pressing the **INFO** button during playback. You can also choose to not show displays that appear at the default setting.

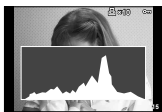

Histogram display



Highlight & Shadow display



Light box display

Light box display

Compare two images side-by-side. Press to select the image on the opposite side of the display.

- The base image is displayed on the right. Use to select an image and press to move the image to the left. The image to be compared to the image on the left can be selected on the right. To choose a different base image, highlight the right frame and press .
- Press to zoom in on the current image. To change the zoom ratio, turn the rear dial. When zooming in, you can use to scroll to other areas of the image, and the front dial to select between images.



Settings (Index/calendar display)

You can add an index display with a different number of frames and calendar display using [ Settings]. The additional screens are displayed by turning the rear dial.

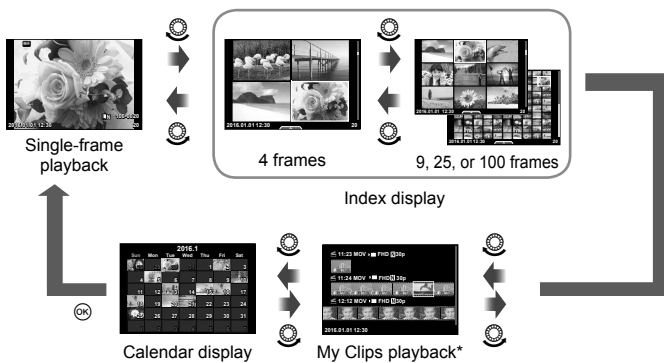

* If one or more My Clips have been created, it will be displayed here (P. 70).

Shutter speeds when the flash fires automatically

MENU → → → [X-Sync.] [Slow Limit]

You can set shutter speed conditions for when the flash fires.

Shooting mode	Flash timing (synchronous)	Upper limit	Lower limit
P	The slower of 1/(lens focal length×2) and the [X-Sync.] settings	X-Sync.] setting*	[Slow Limit] setting
A			
S	The set shutter speed		No lower limit
M			

* 1/200 seconds when using a separately sold external flash.

Combinations of movie image sizes and compression rates

MENU → → → [Set]

You can set the JPEG image quality by combining image size and compression rate.

Image size		Compression rate				Application
Name	Pixel count	SF (Super Fine)	F (Fine)	N (Normal)	B (Basic)	
L (Large)	5184×3888*	L SF	L F*	L N*	L B	Select for the print size
M (Middle)	3200×2400*	M SF	M F	M N*	M B	
	2560×1920					
	1920×1440					
S (Small)	1600×1200	S SF	S F	S N*	S B	For small prints and use on a website
	1280×960*					
	1024×768					
	640×480					

* Default

Selecting the display style of the viewfinder

MENU → → → [Built-in EVF Style]

Style 1/2: Displays only main items such as shutter speed and aperture value

Style 3: Displays same as the monitor



Style 1/ Style 2



Style 3

■ Viewfinder display when shooting using the viewfinder (Style 1/ Style 2)

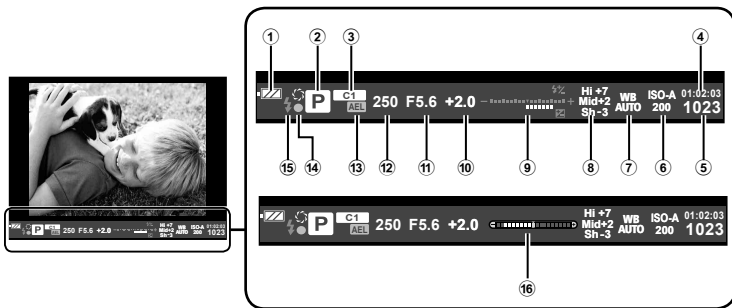

- ① Battery check
 - Lit up: Ready for use.
 - Lit up: Battery is running low.
 - Blinks (red) : Charging required.
- ② Shooting mode.....P. 24–36
- ③ Assign Custom Modes.....P. 88
- ④ Available recording time
- ⑤ Number of storable still pictures ...P. 145
- ⑥ ISO sensitivityP. 45
- ⑦ White balanceP. 46
- ⑧ Highlight&Shadow Control.....P. 44
- ⑨ Top: Flash intensity controlP. 63
Bottom: Exposure compensation indicatorP. 45
- ⑩ Exposure compensation value.....P. 45
- ⑪ Aperture valueP. 26–29
- ⑫ Shutter speedP. 26–29
- ⑬ AE Lock **[AEL]**P. 115
- ⑭ AF confirmation mark.....P. 25
- ⑮ Flash.....P. 61
(blinks: charging in progress)
- ⑯ Level gauge (displayed by pressing the shutter button down halfway)

Shooting self-portraits using the selfie assist menu

MENU → → → **[Selfie Assist]**

When the monitor is in the selfie position, you can display a convenient touch menu.

- 1 Select [On] for [Selfie Assist] in Custom Menu tab .
- 2 Turn the monitor towards you.

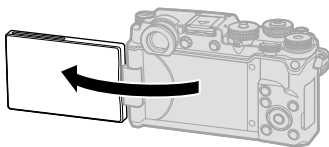

Self portrait menu

- The self portrait menu is displayed in the monitor.

Off	One Touch e-Portrait	Turning this on makes skin look smooth and translucent. Valid only during iAUTO mode (iAUTO).
	Shutter Touch	When the icon is touched, the shutter is released about 1 second later.
Off	One Touch Custom Self Timer	Shoot 3 frames using the self timer. You can set the number of times the shutter is released and the interval between each release using Custom Self Timer (P.56).

3 Frame the shot.

- Be careful that your fingers or the camera strap do not obstruct the lens.

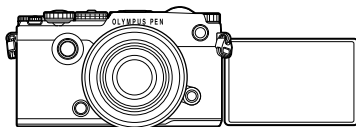













4 Touch and shoot.

- The shot image will be displayed on the monitor.
- You can also shoot by touching the subject displayed in the monitor, or by pressing the shutter button.

Saving lens info

MENU → → → [Lens Info Settings]

Store lens info for up to ten lenses that do not supply info automatically to the camera.

- 1** Select [Create Lens Information] for [Lens Info Settings] in Custom Menu tab .
 - 2** Select [Lens Name] and enter a lens name. After entering a name, highlight [END] and press the  button.
 - 3** Use     to choose the [Focal Length].
 - 4** Use     to choose the [Aperture Value].
 - 5** Select [Set] and press .
- The lens will be added to the lens info menu.
 - When a lens that does not supply info automatically is attached, the info used is indicated by ✓. Highlight a lens with a ✓ icon and press the  button.

5 Connecting the camera to a smartphone

By connecting to a smartphone through this camera's wireless LAN function and using the specified app, you can enjoy even more features during and after shooting.

Things you can do with the specified app, OLYMPUS Image Share (OI.Share)

- Camera image transfer to a smartphone
You can load images in the camera to a smartphone.
- Remote shooting from a smartphone
You can remotely operate the camera and shoot using a smartphone.
- Beautiful image processing
You can apply art filters and add stamps on images loaded to a smartphone.
- Addition of GPS tags to camera images
You can add GPS tags to images simply by transferring the GPS log saved on the smartphone to the camera.



For details, visit the address below:

<http://app.olympus-imaging.com/oishare/>

- Before using the wireless LAN function, read "Using the wireless LAN function" (P. 172).
- If using the wireless LAN function in a country outside the region where the camera was purchased, there is a risk that the camera will not conform to the wireless communication regulations of that country. Olympus will not be held responsible for any failure to meet such regulations.
- As with any wireless communication, there is always a risk of interception by a third party.
- The wireless LAN function on the camera cannot be used to connect to a home or public access point.
- The transmitting antenna is below the speaker. Keep the antenna away from metal objects whenever possible.
- During wireless LAN connection, the battery will run down faster. If the battery is running low, the connection may be lost during a transfer.
- Connection may be difficult or slow in proximity to devices that generate magnetic fields, static electricity or radio waves, such as near microwaves, cordless telephone.

Connecting to a smartphone

Connect to a smartphone. Start the OI.Share App installed on your smartphone.

- 1 Select [Connection to Smartphone] in the  Playback Menu and press .
 - You can also connect by touching **Wi-Fi** in the monitor.
- 2 Following the guide displayed on the monitor, proceed with the Wi-Fi settings.
 - The SSID, password and QR code are displayed on the monitor.



- 3 Start OI.Share on your smartphone, and read the QR code displayed on the camera monitor.
 - Connection will be performed automatically.
 - If you are unable to read the QR code, enter the SSID and password in the Wi-Fi settings of your smartphone to connect. For how to access the Wi-Fi settings on your smartphone, please see your smartphone operating instructions.
- 4 To end the connection, press **MENU** on the camera or touch [End Wi-Fi] on the monitor screen.
 - You can also end the connection with OI.Share or by turning off your camera.
 - The connection ends.

Transferring images to a smartphone

You can select images in the camera and load them to a smartphone. You can also use the camera to select images you want to share in advance.  “Setting a transfer order on images ([Share Order])” (P. 84)

1 Connect the camera to a smartphone (P. 131).

- You can also connect by touching  in the monitor.

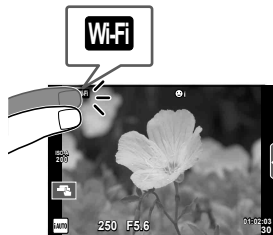

2 Launch OI.Share and tap the Image Transfer button.

- The images in the camera are displayed in a list.

3 Select the pictures you want to transfer and tap the Save button.

- When saving is completed, you can turn off the camera from the smartphone.

Shooting remotely with a smartphone

You can shoot remotely by operating the camera with a smartphone. This is available only in [Private].

1 Start [Connection to Smartphone] on the camera.

- You can also connect by touching  in the monitor.

2 Launch OI.Share and tap the Remote button.

3 Tap the shutter button to shoot.

- The image taken is saved on the memory card in the camera.

- Available shooting options are partially limited.

Adding position information to images

You can add GPS tags to images that were taken while the GPS log was saving by transferring the GPS log saved on the smartphone to the camera.

This is available only in [Private].

- 1** Before beginning to shoot, launch OI.Share and turn on the switch on the Add Location button to begin saving the GPS log.
 - Before beginning to save the GPS log, the camera must be connected to OI.Share once to synchronize the time.
 - You can use the phone or other apps while the GPS log is saving. Do not terminate OI.Share.
- 2** When shooting is complete, turn off the switch on the Add Location button. Saving the GPS log is complete.
- 3** Start [Connection to Smartphone] on the camera.
 - You can also connect by touching **WiFi** in the monitor.
- 4** Transfer the saved GPS log to the camera using OI.Share.
 - GPS tags are added to the images in the memory card based on the transferred GPS log.
 -  is displayed on images to which position information has been added.
 - Addition of location information can only be used with smartphones that have a GPS function.
 - Position information cannot be added to movies.

Changing the connection method

There are two ways to connect to a smartphone. With [Private] the same settings are used to connect every time. With [One-Time] different settings are used each time. You may find it convenient to use [Private] when connecting to your own smartphone and [One-Time] when transferring images to a friend's smartphone etc. The default setting is [Private].

- 1 Select [Wi-Fi Settings] in the **f** Setup Menu and press **OK**.
- 2 Select [Wi-Fi Connect Settings] and press **▷**.
- 3 Select the wireless LAN connection method and press **OK**.
 - [Private]: Connect to one smartphone (connects automatically using the settings after the initial connection). All OI.Share functions are available.
 - [One-Time]: Connect to multiple smartphones (connects using different connection settings each time). Only OI.Share's image transfer function is available. You can view only images that are set for share order using the camera.
 - [Select]: Select which method to use each time.
 - [Off]: The Wi-Fi function is turned off.

Changing the password

Change the password used for [Private].

- 1 Select [Wi-Fi Settings] in the **f** Setup Menu and press **OK**.
- 2 Select [Private Password] and press **▷**.
- 3 Follow the operation guide and press the **◎** button.
 - A new password will be set.

Cancelling a share order

Cancel share orders that are set on images.

- 1** Select [Wi-Fi Settings] in the **Ÿ** Setup Menu and press **OK**.
- 2** Select [Reset share Order] and press **▷**.
- 3** Select [Yes] and press **OK**.

Initializing wireless LAN settings

Initializes content of [Wi-Fi Settings].

- 1** Select [Wi-Fi Settings] in the **Ÿ** Setup Menu and press **OK**.
- 2** Select [Reset Wi-Fi Settings] and press **▷**.
- 3** Select [Yes] and press **OK**.

Connecting the camera to a computer

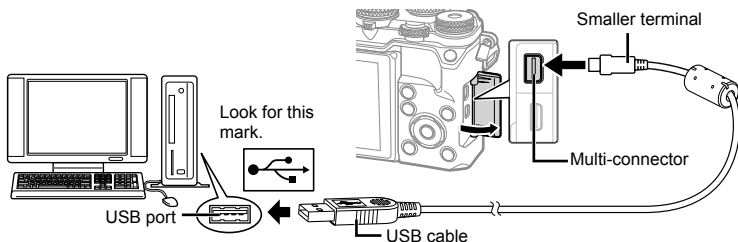

- If nothing is displayed on the camera screen even after connecting the camera to the computer, the battery may be exhausted. Use a full-charged battery.
- When the camera is turned on, a dialog should be displayed in the monitor prompting you to choose a host. If it is not, select [Auto] for [USB Mode] (P. 108) in the camera custom menus.

Copying pictures to a computer

The following operating systems are compatible with the USB connection:

Windows: Windows Vista SP2/Windows 7 SP1/
Windows 8/Windows 8.1/Windows 10

Macintosh: Mac OS X v10.5 - v10.10

- 1 Turn the camera off and connect it to the computer.
 - The location of the USB port varies with the computer. For details, refer to your computer's manual.
- 2 Turn on the camera.
 - The selection screen for the USB connection is displayed.
- 3 Press Δ ∇ to select [Storage]. Press OK .
- 4 The computer recognizes the camera as a new device.

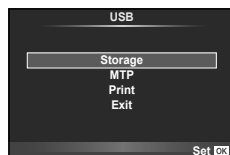

- If you are using Windows Photo Gallery, choose [MTP] in Step 3.
- Data transfer is not guaranteed in the following environments, even if your computer is equipped with a USB port.
 - Computers with a USB port added by means of an extension card, etc.
 - Computers without a factory-installed OS
 - Home-built computers
- Camera controls cannot be used while the camera is connected to a computer.
- If the dialog shown in Step 2 is not displayed when the camera is connected to a computer, select [Auto] for [USB Mode] (P. 108) in the camera custom menus.

Installing the PC software

OLYMPUS Viewer 3 is software for importing to your computer, and then viewing, editing and managing the photographs and movies you have shot on your camera.

- You can also download OLYMPUS Viewer 3 from "<http://support.olympus-imaging.com/ov3download/>". You must enter the product's serial number to download OLYMPUS Viewer 3.

■ Windows

1 Insert the supplied CD in a CD-ROM drive.

- An Autorun dialog will be displayed. Click "OLYMPUS Setup" to display the "Setup" dialog.



- If the "Setup" dialog is not displayed, open CD-ROM (OLYMPUS Setup) in Windows Explorer and double-click "LAUNCHER.EXE".
- If a "User Account Control" dialog is displayed, click "Yes" or "Continue".

2 Connect the camera to your computer.

- When the camera is connected to another device via USB, a message will be displayed prompting you to choose a connection type. Select [Storage].

3 Register your Olympus product.

- Click the "Registration" button and follow the on-screen instructions.

4 Install OLYMPUS Viewer 3.

- Check the system requirements before beginning installation.

Operating Environment

Operating System	Windows Vista SP2/Windows 7 SP1/ Windows 8/Windows 8.1/Windows 10
Processor	Core2Duo 2.13 GHz or better
RAM	2 GB or more
Free Hard Drive Space	3 GB or more
Monitor Settings	1024 × 768 pixels or more Minimum 65,536 colors (16,770,000 colors recommended)

- Click the “OLYMPUS Viewer 3” button and follow the on-screen instructions to install the software.
- For details on how to use the software, please see the help function in the software.
- The foregoing are the minimum system requirements. Some settings may require better specs. See the README for details.

■ Macintosh

1 Insert the supplied CD in a CD-ROM drive.

- The disk contents should automatically be displayed in the Finder. If they are not, double-click the CD icon on the desktop.
- Double-click the “Setup” icon to display the “Setup” dialog.



2 Install OLYMPUS Viewer 3.

- Check the system requirements before beginning installation.
- Click the “OLYMPUS Viewer 3” button and follow the on-screen instructions to install the software.



Operating Environment

Operating System	Mac OS X v10.8 - v10.10
Processor	Core2Duo 2.0 GHz or better
RAM	2 GB or more
Free Hard Drive Space	3 GB or more
Monitor Settings	1024 × 768 pixels or more Minimum 32,000 colors (16,770,000 colors recommended)

- To change language, select the language you wish to use from the language combo box. For details on how to use the software, please see the help function in the software.
- The foregoing are the minimum system requirements. Some settings may require better specs. See the README for details.

Direct printing (PictBridge)

By connecting the camera to a PictBridge-compatible printer with the USB cable, you can print out recorded pictures directly.

- 1 Connect the camera to the printer using the supplied USB cable and turn the camera on.

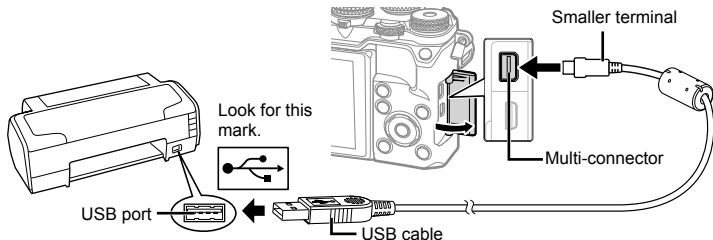

- Use a fully charged battery for printing.
- When the camera is turned on, a dialog should be displayed in the monitor prompting you to choose a host. If it is not, select [Auto] for [USB Mode] (P. 108) in the camera custom menus.

- 2 Use Δ ∇ to select [Print].

- [One Moment] will be displayed, followed by a print-mode selection dialog.
- If the screen is not displayed after a few minutes, disconnect the USB cable and start again from Step 1.

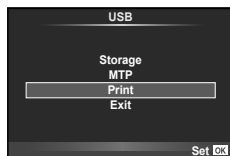

Proceed to “Custom printing” (P. 140).

- 3D photos, RAW images, and movies cannot be printed.

Easy printing

Use the camera to display the picture you wish to print before connecting the printer via the USB cable.

- 1 Use \triangleleft \triangleright to display the pictures you want to print on the camera.

- 2 Press \triangleright .

- The picture selection screen appears when printing is completed. To print another picture, use \triangleleft \triangleright to select the image and press OK .
- To exit, unplug the USB cable from the camera while the picture selection screen is displayed.

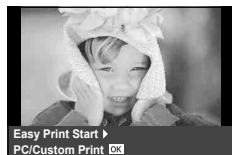

Custom printing

- 1 Connect the camera to the printer using the supplied USB cable and turn the camera on.
 - When the camera is turned on, a dialog should be displayed in the monitor prompting you to choose a host. If it is not, select [Auto] for [USB Mode] (P. 108) in the camera custom menus.
- 2 Follow the operation guide to set a print option.

Selecting the print mode

Select the type of printing (print mode). The available print modes are as shown below.

Print	Prints selected pictures.
All Print	Prints all the pictures stored in the card and makes one print for each picture.
Multi Print	Prints multiple copies of one image in separate frames on a single sheet.
All Index	Prints an index of all the pictures stored in the card.
Print Order	Prints according to the print reservation you made. If there is no picture with print reservation, this is not available.

Setting the print paper items

This setting varies with the type of printer. If only the printer's STANDARD setting is available, you cannot change the setting.

Size	Sets the paper size that the printer supports.
Borderless	Selects whether the picture is printed on the entire page or inside a blank frame.
Pics/Sheet	Selects the number of pictures per sheet. Displayed when you have selected [Multi Print].

Selecting pictures you want to print



Select pictures you want to print. The selected pictures can be printed later (single-frame reservation) or the picture you are displaying can be printed right away.



Print (OK)	Prints the currently displayed picture. If there is a picture that [Single Print] reservation has already been applied to, only that reserved picture will be printed.
Single Print (▲)	Applies print reservation to the currently displayed picture. If you want to apply reservation to other pictures after applying [Single Print], use <Left> to select them.
More (▼)	Sets the number of prints and other items for the currently displayed picture, and whether or not to print it. For operation, refer to "Setting printing data" in the next section.

Setting printing data

Select whether to print printing data such as the date and time or file name on the picture when printing. When the print mode is set to [All Print] and [Option Set] is selected, the following options appears.

	Sets the number of prints.
Date	Prints the date and time recorded on the picture.
File Name	Prints the file name recorded on the picture.
	Trims the picture for printing. Use the front dial (⊙) to choose the crop size and $\Delta \nabla \triangleleft \triangleright$ to specify the crop position.

- Once you have set the pictures for printing and printing data, select [Print], then press \odot .

- To stop and cancel printing, press \odot . To resume printing, select [Continue].

■ Cancelling printing

To cancel printing, highlight [Cancel] and press \odot . Note that any changes to the print order will be lost; to cancel printing and return to the previous step, where you can make changes to the current print order, press **MENU**.

Print reservation (DPOF)

You can save digital “print orders” to the memory card listing the pictures to be printed and the number of copies of each print. You can then have the pictures printed at a print shop that supports DPOF or print the pictures yourself by connecting the camera directly to a DPOF printer. A memory card is required when creating a print order.

Creating a print order

- Press \odot during playback and select $\left[\begin{array}{c} \square \\ \square \end{array} \right]$.

- Select $\left[\begin{array}{c} \square \\ \square \end{array} \right]$ or $\left[\begin{array}{c} \square \\ \square \\ \square \end{array} \right]$ and press \odot .

Individual picture

Press $\triangleleft \triangleright$ to select the frame that you want to set as print reservation, then press $\Delta \nabla$ to set the number of prints.

- To set print reservation for several pictures, repeat this step. Press \odot when all the desired pictures have been selected.

All pictures

Select $\left[\begin{array}{c} \square \\ \square \\ \square \end{array} \right]$ and press \odot .

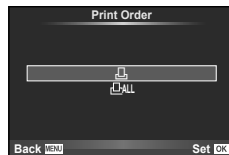

3 Select the date and time format and press **OK**.

No	The pictures are printed without the date and time.
Date	The pictures are printed with the shooting date.
Time	The pictures are printed with the shooting time.



- When printing images, the setting cannot be changed between the images.

4 Select [Set] and press **OK**.

- The camera cannot be used to modify print orders created with other devices. Creating a new print order deletes any existing print orders created with other devices.
- Print orders cannot include 3D photos, RAW images, or movies.

Removing all or selected pictures from the print order

You can reset all print reservation data or just the data for selected pictures.

1 Press **OK** during playback and select **[]**.

2 Select **[]** and press **OK**.

- To remove all pictures from the print order, select [Reset] and press **OK**. To exit without removing all pictures, select [Keep] and press **OK**.

3 Press **<>** to select images you wish to remove from the print order.

- Use **∇** to set the number of prints to 0. Press **OK** once you have removed all the desired pictures from the print order.

4 Select the date and time format and press **OK**.

- This setting is applied to all frames with print reservation data.

5 Select [Set] and press **OK**.

Battery and charger

- The camera uses a single Olympus lithium-ion battery. Never use any battery other than genuine OLYMPUS batteries.
- The camera's power consumption varies widely with usage and other conditions.
- As the following consume a lot of power even without shooting, the battery will be drained quickly.
 - Performing auto focus repeatedly by pressing the shutter button halfway in shooting mode.
 - Displaying images on the monitor for a prolonged period.
 - When [Release Lag-Time] (P. 106) is set to [Short].
 - When connected to a computer or printer.
- When using a drained battery, the camera may turn off without the low battery warning being displayed.
- The battery will not be fully charged at the time of purchase. Charge the battery using the provided charger before use.
- The normal charging time using the provided charger is approximately 4 hours (estimated).
- Do not attempt to use chargers not specifically designated for use with the supplied battery, or to use batteries not specifically designated for use with the supplied charger.
- There is a risk of explosion if the battery is replaced with the incorrect battery type.
- Dispose of the used battery following the instructions "CAUTION" (P. 171).

Using your charger abroad

- The charger can be used in most home electrical sources within the range of 100 V to 240 V AC (50/60 Hz) around the world. However, depending on the country or area you are in, the AC wall outlet may be shaped differently and the charger may require a plug adapter to match the wall outlet. For details, ask at your local electrical shop or travel agent.
- Do not use commercially available travel adapters as the charger may malfunction.

Usable cards

In this manual, all storage devices are referred to as “cards.” The following types of SD memory card (commercially available) can be used with this camera: SD, SDHC, SDXC, and Eye-Fi. For the latest information, please visit the Olympus website.



SD card write protect switch

The SD card body has a write protect switch. If you set the switch to the “LOCK” side, you will not be able to write to the card, delete data or format. Return the switch to the unlock position enable writing.



- The data in the card will not be erased completely even after formatting the card or deleting the data. When discarding, destroy the card to prevent leakage of personal information.
- Use the Eye-Fi card in compliance with the laws and regulations of the country where the camera is used. Remove the Eye-Fi card from the camera or disable the card functions in airplanes and other locations where use is prohibited.  [Eye-Fi] (P. 114)
- The Eye-Fi card may become hot during use.
- When using an Eye-Fi card, the battery may run out faster.
- When using an Eye-Fi card, the camera may function more slowly.
- Failure may occur during My Clips shooting. Please turn off the card function in this case.
- Setting the SD card's write protect switch to the “LOCK” position will restrict some functions such as clips shooting and playback.

Record mode and file size/number of storable still pictures

The file size in the table is approximate for files with a 4:3 aspect ratio.

Record mode	Number of pixels (Pixel Count)	Compression	File format	File size (MB)	Number of storable still pictures*
RAW+S _L F	10368×7776	Uncompressed	ORF	Approx. 125.2	42
	8160×6120	1/4	JPEG	Approx. 22.1	
	5184×3888	Loss-less compression	ORI	Approx. 21.5	
S _L F	8160×6120	1/4	JPEG	Approx. 22.1	310
RAW	5184×3888	Loss-less compression	ORF	Approx. 21.5	341
L _S F		1/2.7		Approx. 13.5	510
L _F		1/4		Approx. 9.3	739
L _N		1/8		Approx. 5.0	1379
L _B		1/12		Approx. 3.0	2347
M _S F	3200×2400	1/2.7	JPEG	Approx. 5.6	1245
M _F		1/4		Approx. 3.4	2051
M _N		1/8		Approx. 1.7	4068
M _B		1/12		Approx. 1.2	5954
M _S F		1/2.7		Approx. 3.2	2160
M _F	2560×1920	1/4	JPEG	Approx. 2.2	3170
M _N		1/8		Approx. 1.1	6259
M _B		1/12		Approx. 0.8	9041
M _S F		1/2.7		Approx. 1.8	3814
M _F		1/4		Approx. 1.3	5548
M _N	1920×1440	1/8	JPEG	Approx. 0.7	10613
M _B		1/12		Approx. 0.5	15257
M _S F		1/2.7		Approx. 1.3	5424
M _F		1/4		Approx. 0.9	7874
M _N		1/8		Approx. 0.5	15257
M _B	1600×1200	1/12	JPEG	Approx. 0.4	20343
S _S F		1/2.7		Approx. 0.9	8137
S _F		1/4		Approx. 0.6	11624
S _N		1/8		Approx. 0.4	22192
S _B		1/12		Approx. 0.3	30515
S _S F	1024×768	1/2.7	JPEG	Approx. 0.6	12206
S _F		1/4		Approx. 0.4	17437
S _N		1/8		Approx. 0.3	30515
S _B		1/12		Approx. 0.2	40686
S _S F		1/2.7		Approx. 0.3	27124
S _F	640×480	1/4	JPEG	Approx. 0.2	40686
S _N		1/8		Approx. 0.2	61030
S _B		1/12		Approx. 0.1	81373

*Assumes a 8GB SD card.

- The number of storable still pictures may change according to the subject, whether or not print reservations have been made, and other factors. In certain instances, the number of storable still pictures displayed on the monitor will not change even when you take pictures or erase stored images.
- The actual file size varies according to the subject.
- The maximum number of storable still pictures displayed on the monitor is 9999.
- For the available recording time for movies, see the Olympus website.

Interchangeable lenses

Choose a lens according to the scene and your creative intent. Use lenses designed exclusively for the Micro Four Thirds system and bearing the M.ZUIKO DIGITAL label or the symbol shown at right. With an adapter, you can also use Four Thirds System and OM System lenses.



- When you attach or remove the body cap and lens from the camera, keep the lens mount on the camera pointed downward. This helps prevent dust and other foreign matter from getting inside the camera.
- Do not remove the body cap or attach the lens in dusty places.
- Do not point the lens attached to the camera toward the sun. This may cause the camera to malfunction or even ignite due to the magnifying effect of sunlight focusing through the lens.
- Be careful not to lose the body cap and rear cap.
- Attach the body cap to the camera to prevent dust from getting inside when no lens is attached.

■ Lens and camera combinations

Lens	Camera	Attachment	AF	Metering
Micro Four Thirds system lens	Micro Four Thirds system camera	Yes	Yes	Yes
Four Thirds system lens		Attachment possible with mount adapter	Yes*1	Yes
OM System lenses			No	Yes*2
Micro Four Thirds system lens	Four Thirds System Camera	No	No	No

*1 AF is not operational when recording movies.

*2 Accurate metering is not possible.

External flash units designated for use with this camera

With this camera, you can use one of the separately sold external flash units to achieve a flash suited to your needs. The external flashes communicate with the camera, allowing you to control the camera's flash modes with various available flash control modes, such as TTL-AUTO and Super FP flash. An external flash unit specified for use with this camera can be mounted on the camera by attaching it to the camera's hot shoe. You can also attach the flash to the flash bracket on the camera using the bracket cable (optional). Refer to the documentation provided with the external flash units as well.

The upper limit of the shutter speed is 1/250 sec. when using a flash*.

* 1/20 sec. in silent mode (silent mode, high res, or focus bracketing).

Functions available with external flash units

Optional flash	Flash control mode	GN (Guide number) (ISO100)	RC mode
FL-600R	TTL-AUTO, AUTO, MANUAL, FP TTL AUTO, FP MANUAL	GN36 (85mm*) GN20 (24mm*)	✓
FL-300R	TTL-AUTO, MANUAL	GN20 (28mm*)	✓
FL-14	TTL-AUTO, AUTO, MANUAL	GN14 (28mm*)	—
RF-11	TTL-AUTO, MANUAL	GN11	—
TF-22		GN22	—

*1 The focal length of the lens that can be used (Calculated based on 35 mm film camera).

Wireless remote control flash photography

External flash units that are designated for use with this camera and have a remote control mode can be used for wireless flash photography. The camera can separately control each of three groups of remote flash units, and the internal flash. See the instruction manuals provided with the external flash units for details.

- 1 Set the remote flash units to RC mode and place them as desired.
 - Turn the external flash units on, press the MODE button, and select RC mode.
 - Select a channel and group for each external flash unit.
- 2 Select [On] for [⚡ RC Mode] in  Shooting Menu 2 (P. 87).
 - The LV super control panel switches to RC mode.
 - You can choose an LV super control panel display by repeatedly pressing the **INFO** button.
 - Select a flash mode (note that red-eye reduction is not available in RC mode).

3 Adjust the settings for each group in the LV super control panel.

Group

- Select the flash control mode and adjust the flash intensity separately for each group. For MANUAL, select the flash intensity.

Adjust settings for the camera flash unit.

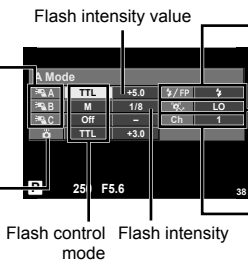

Normal flash/Super FP flash

- Switch between normal flash and Super FP flash.

Communication light level

- Set the communication light level to [HI], [MID], or [LO].

Channel

- Set the communication channel to the same channel used on the flash.

4 Attach the supplied flash unit and turn on the camera.

- After confirming that the built-in and remote flash units have charged, take a test shot.

■ Wireless flash control range

Position the wireless flash units with their remote sensors facing the camera. The following illustration shows the approximate ranges at which the flash units can be positioned. The actual control range varies with local conditions.

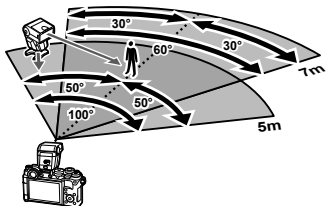

- We recommend using a single group of up to three remote flash units.
- Remote flash units cannot be used for second curtain slow synchronization or anti-shock exposures longer than 4 seconds.
- If the subject is too close to the camera, the control flashes emitted by the camera flash may affect exposure (this effect can be reduced by reducing the output of the camera flash by, for example, using a diffuser).
- The upper limit of flash synchronization timing is 1/250 sec. when using the flash in RC mode.

Other external flash units

Note the following when using a third-party flash unit mounted on the camera hot shoe:

- Using obsolete flash units that apply currents of more than about 250 V to the X-contact will damage the camera.
- Connecting flash units with signal contacts that do not conform to Olympus specifications may damage the camera.
- Set the Shooting mode to **M**, set the shutter speed to a value no higher than flash synchronous speed, and set ISO sensitivity to a setting other than [AUTO].
- Flash control can only be performed by manually setting the flash to the ISO sensitivity and aperture values selected with the camera. Flash brightness can be adjusted by adjusting either ISO sensitivity or aperture.
- Use a flash with an angle of illumination suited to the lens. Angle of illumination is usually expressed using 35-mm format equivalent focal lengths.

Principal Accessories

Remote cable (RM-UC1)

Use when the slightest camera movement can result in blurred pictures, for example for macro or bulb photography. The remote cable attaches via the camera multi-connector. (P. 11)

Converter lenses

Converter lenses attach to the camera lens for quick and easy fish-eye or macro photography. See the OLYMPUS website for information on the lenses that can be used.

- Use the appropriate lens attachment for scene mode (, , or ).

Camera grip (ECG-4)

The grip makes it easier to hold the camera steady when a large lens is attached.

System chart

Power Supply



BLN-1
Li-ion Battery



BCN-1
Li-ion Battery Charger

Grip

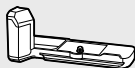

ECG-4
Grip

PEN-F

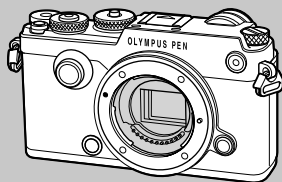

Remote Operation

RM-UC1
Remote Cable



Connection Cable

USB Cable/
AV Cable/
HDMI Cable

Case / Strap

Shoulder Strap
Camera Case

Memory Card*3

SD/SDHC/
SDXC/Eye-Fi

Software

OLYMPUS Viewer 3
Digital Photo Managing Software

Flash

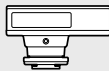

FL-14
Electronic Flash



FL-600R
Electronic Flash



FL-300R*5
Electronic Flash

7

Cautions

*1 Not all lenses can be used with adapter. For details, refer to the Olympus Official Web Site. Also, please note that manufacture of OM System Lenses has been discontinued.

*2 For compatible lens, refer to the Olympus Official Web Site.

 : PEN-F compatible products

 : Commercially available products

For the latest information, please visit the Olympus website.

Lens



M.ZUIKO DIGITAL ED 8mm f1.8 Fisheye PRO
M.ZUIKO DIGITAL ED 12mm f2.0
M.ZUIKO DIGITAL 17mm f1.8
M.ZUIKO DIGITAL 17mm f2.8
M.ZUIKO DIGITAL 25mm f1.8
M.ZUIKO DIGITAL 45mm f1.8
M.ZUIKO DIGITAL ED 60mm f2.8 Macro
M.ZUIKO DIGITAL ED 75mm f1.8
M.ZUIKO DIGITAL ED 7-14mm f2.8 PRO
M.ZUIKO DIGITAL ED 9-18mm f4.0-5.6
M.ZUIKO DIGITAL ED 12-40mm f2.8 PRO
M.ZUIKO DIGITAL ED 12-50mm f3.5-6.3 EZ
M.ZUIKO DIGITAL ED 14-42mm f3.5-6.3 EZ
M.ZUIKO DIGITAL 14-42mm f3.5-5.6 II R
M.ZUIKO DIGITAL ED 14-150mm f4.0-5.6 II
M.ZUIKO DIGITAL ED 40-150mm f4.0-5.6 R
M.ZUIKO DIGITAL ED 40-150mm f2.8 PRO
M.ZUIKO DIGITAL 75-300mm f4.8-6.7 II
M.ZUIKO DIGITAL ED 300mm f4.0 IS PRO
Teleconverter MC-14*4

Converter Lens*2

FCON-P01
Fisheye

WCON-P01
Wide

MCON-P01
Macro

MCON-P02
Macro



MMF-2/MMF-3*1
Four Thirds Adapter

Four Thirds System Lenses



MF-2*1
OM Adapter 2

OM System Lenses

Flash

SRF-11 Ring Flash Set



RF-11*2
Ring Flash

STF-22 Twin Flash Set



TF-22*2
Twin Flash

FC-1 Macro Flash Controller

*3 Use the Eye-Fi card in compliance with the laws and regulations of the country where the camera is used.

*4 Only available for ED 40-150mm f2.8 PRO.

*5 Can not be retracted while attached to camera.

Cleaning and storing the camera

Cleaning the camera

Turn off the camera and remove the battery before cleaning the camera.

Exterior:

- Wipe gently with a soft cloth. If the camera is very dirty, soak the cloth in mild soapy water and wring well. Wipe the camera with the damp cloth and then dry it with a dry cloth. If you have used the camera at the beach, use a cloth soaked in clean water and well wrung.

Monitor:

- Wipe gently with a soft cloth.

Lens:

- Blow dust off the lens with a commercially available blower. For the lens, wipe gently with a lens cleaning paper.

Storage

- When not using the camera for a prolonged period, remove the battery and card. Store the camera in a cool, dry place that is well ventilated.
- Insert the battery periodically and test the camera's functions.
- Remove dust and other foreign matter from the body and rear caps before attaching them.
- Attach the body cap to the camera to prevent dust from getting inside when no lens is attached. Be sure to replace the front and rear lens caps before putting the lens away.
- Clean the camera after use.
- Do not store with insect repellent.

Cleaning and checking the image pickup device





This camera incorporates a dust reduction function to keep dust from getting on the image pickup device and to remove any dust or dirt from the image pickup device surface with ultrasonic vibrations. The dust reduction function operates when the camera is turned on.

The dust reduction function operates at the same time as the pixel mapping, which checks the image pickup device and image processing circuitry. Since dust reduction is activated every time the camera's power is turned on, the camera should be held upright for the dust reduction function to be effective.

- Do not use strong solvents such as benzene or alcohol, or a chemically treated cloth.
- Avoid storing the camera in places where chemicals are treated, in order to protect the camera from corrosion.
- Mold may form on the lens surface if the lens is left dirty.
- Check each part of the camera before use if it has not been used for a long time. Before taking important pictures, be sure to take a test shot and check that the camera works properly.

Pixel Mapping - Checking the image processing functions

The pixel mapping feature allows the camera to check and adjust the image pickup device and image processing functions. After using the monitor or taking continuous shots, wait for at least one minute before using the pixel mapping function to ensure that it operates correctly.

- 1 Select [Pixel Mapping] in  Custom Menu (P. 114) tab .
- 2 Press , then press .
 - The [Busy] bar is displayed when pixel mapping is in progress. When pixel mapping is finished, the menu is restored.
 - If you accidentally turn the camera off during pixel mapping, start again from Step 1.

Shooting tips and information

The camera does not turn on even when a battery is loaded

The battery is not fully charged

- Charge the battery with the charger.

The battery is temporarily unable to function because of the cold

- Battery performance drops at low temperatures. Remove the battery and warm it by putting it in your pocket for a while.

No picture is taken when the shutter button is pressed

The camera has turned off automatically

- If power saving is enabled, the camera will enter sleep mode if no operations are performed for a set period.
- The camera automatically enters sleep mode to reduce the drain on the battery if no operations are performed for a set period of time.  [Sleep] (P. 108)
If no operations are performed for a set time (4 hours) after the camera has entered sleep mode, the camera will turn off automatically.

The flash is charging

- On the monitor, the  mark blinks when charging is in progress. Wait for the blinking to stop, then press the shutter button.

Unable to focus

- The camera cannot focus on subjects that are too close to the camera or that are not suited to autofocus (the AF confirmation mark will blink in the monitor). Increase the distance to the subject or focus on a high contrast object at the same distance from the camera as your main subject, compose the shot, and shoot.

Subjects that are difficult to focus on

It may be difficult to focus with auto focus in the following situations.

AF confirmation mark is blinking. These subjects are not focused.



Subject with low contrast

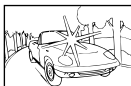

Excessively bright light in center of frame

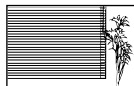

Subject containing no vertical lines

AF confirmation mark lights up but the subject is not focused.



Subjects at different distances

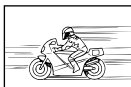

Fast-moving subject



Subject not inside AF area

Noise reduction is activated

- When shooting night scenes, shutter speeds are slower and noise tends to appear in images. The camera activates the noise-reduction process after shooting at slow shutter speeds. During which, shooting is not allowed. You can set [Noise Reduct.] to [Off].
 [Noise Reduct.] (P. 108)

The number of AF targets is reduced

The number and size of AF targets varies with group target settings and the option selected for [Digital Tele-converter] and [Image Aspect].

The date and time has not been set

The camera is used with the settings at the time of purchase

- The date and time of the camera is not set when purchased. Set the date and time before using the camera.  "Setting the date/time" (P. 18)

The battery has been removed from the camera

- The date and time settings will be returned to the factory default settings if the camera is left without the battery for approximately 1 day. The settings will be cancelled more quickly if the battery was only loaded in the camera for a short time before being removed. Before taking important pictures, check that the date and time settings are correct.

Set functions are restored to their factory default settings

When you rotate the mode dial or turn off the power in a shooting mode other than **P**, **A**, **S**, or **M**, functions with changes made to their settings are restored to the factory default settings.

Image taken appears whitish

This may occur when the picture is taken in backlight or semi-backlight conditions. This is due to a phenomenon called flare or ghosting. As far as possible, consider a composition where strong light source is not taken in the picture. Flare may occur even when a light source is not present in the picture. Use a lens hood to shade the lens from the light source. If a lens hood does not have effect, use your hand to shade the lens from the light.

 "Interchangeable lenses" (P. 146)

Unknown bright dot(s) appear on the subject in the picture taken

This may be due to stuck pixel(s) on the image pickup device. Perform [Pixel Mapping].











If the problem persists, repeat pixel mapping a few times.  "Pixel Mapping - Checking the image processing functions" (P. 153)









Functions that cannot be selected from menus

Some items may not be selectable from the menus when using the arrow pad.

- Items that cannot be set with the current shooting mode.
- Items that cannot be set because of an item that has already been set:
Combination of  and [Noise Reduct.], etc.

Error codes

Monitor indication	Possible cause	Corrective action
 No Card	The card is not inserted, or it cannot be recognized.	Insert a card or insert a different card.
 Card Error	There is a problem with the card.	Insert the card again. If the problem persists, format the card. If the card cannot be formatted, it cannot be used.
 Write Protect	Writing to the card is prohibited.	The card write-protect switch is set to the "LOCK" side. Release the switch. (P. 144)
 Card Full	<ul style="list-style-type: none"> The card is full. No more pictures can be taken or no more information such as print reservation can be recorded. There is no space in the card and print reservation or new images cannot be recorded. 	Replace the card or erase unwanted pictures. Before erasing, download important images to a PC.
	Card cannot be read. Card may not have been formatted.	<ul style="list-style-type: none"> Select [Clean Card], press  and turn off the camera. Remove the card and wipe the metallic surface with a soft, dry cloth. Select [Format] ▶ [Yes], and then press  to format the card. Formatting the card erases all data on the card.
 No Picture	There are no pictures on the card.	The card contains no pictures. Record pictures and play back.
 Picture Error	The selected picture cannot be displayed for playback due to a problem with this picture. Or the picture cannot be used for playback on this camera.	Use image processing software to view the picture on a PC. If that cannot be done, the image file is damaged.
 The Image Cannot Be Edited	Pictures taken with another camera cannot be edited on this camera.	Use image processing software to edit the picture.

Monitor indication	Possible cause	Corrective action
		Turn off the camera and wait for the internal temperature to cool.
 Internal camera temperature is too high. Please wait for cooling before camera use.	The internal temperature of the camera has risen due to sequential shooting.	Wait a moment for the camera to turn off automatically. Allow the internal temperature of the camera to cool before resuming operations.
 Battery Empty	The battery is drained.	Charge the battery.
 No Connection	The camera is not correctly connected to a computer, printer, HDMI display, or other device.	Reconnect the camera.
 No Paper	There is no paper in the printer.	Load some paper in the printer.
 No Ink	The printer has run out of ink.	Replace the ink cartridge in the printer.
 Jammed	The paper is jammed.	Remove the jammed paper.
Settings Changed	The printer's paper cassette has been removed or the printer has been manipulated while making settings on the camera.	Do not manipulate the printer while making settings on the camera.
 Print Error	There is a problem with the printer and/or camera.	Turn off camera and printer. Check the printer and remedy any problems before turning the power on again.
 Cannot Print	Pictures recorded on other cameras may not be printed on this camera.	Use a personal computer to print.
The lens is locked. Please extend the lens.	The lens of the retractable lens stays retracted.	Extend the lens. (P. 15)
Please check the status of a lens.	An abnormality has occurred between the camera and the lens.	Turn off the camera, check the connection with the lens, and turn the power on again.





















Menu directory

*1: Can be added to [Assign Custom Modes].

*2: Default can be restored by selecting [Full] for [Reset].

*3: Default can be restored by selecting [Basic] for [Reset].

Shooting Menu

Tab	Function	Default	*1	*2	*3					
	Card Setup	—				87				
	Reset/Assign Custom Modes	—		✓		88				
	Picture Mode	 Natural		✓	✓	64				
		Still Picture	 N	✓	✓	✓	59			
		Movie	MOV  FHD  60p	✓	✓	✓	60			
	Image Aspect	4:3	✓	✓	✓	58				
	Digital Tele-converter	Off	✓	✓	✓	90				
			—	✓	✓	✓	90			
			Intrvl. Sh./Time Lapse	Off	✓	✓		✓		
			Number of Frames	99						
			Start Waiting Time	00:00:01						
			Interval Length	00:00:01						
			Time Lapse Movie	Off						
			Movie Settings	Movie Resolution					FullHD	
				Frame Rate					10fps	
	Bracketing	Off							92	
	AE BKT	A-B	3f 1.0EV	✓	✓	✓	93			
		G-M	—							
	WB BKT	—	93							
	FL BKT	—								
	ISO BKT	—								
	ART BKT	—								
	Focus BKT	—								
		Set number of shots	99				✓	✓	✓	94
		Set focus differential	5							
		 Charge Time	0 sec.				✓	✓	✓	
	HDR	Off	✓				✓	✓	95	
	Multiple Exposure	Number of Frames	Off				✓	✓	✓	96
		Auto Gain	Off							
		Overlay	Off							
Keystone Comp.	Off	✓	✓				✓	97		
Anti-Shock[]/ Silent[]	Anti-Shock[]	[]0sec	✓	✓		98				
	Silent[]	[]0sec								
	Noise Reduction[]	Off								
	Silent[]Mode Settings	—								
		Not Allow								
	AF Illuminator	Not Allow								
Flash Mode	Not Allow	✓	✓							

Tab	Function		Default	*1	*2	*3	
	High Res Shot	High Res Shot	0sec				99
		Charge Time	0 sec	✓	✓		
	RC Mode		Off	✓	✓	✓	147

Playback Menu

Tab	Function		Default	*1	*2	*3		
		Start	—				82	
		BGM	Joy		✓	✓		
		Slide	All		✓	✓		
		Slide Interval	3sec		✓			
		Movie Interval	Short		✓			
			On		✓	✓	100	
	Edit	Sel. Image	RAW Data Edit	—				100
			JPEG Edit	—				101
				—				102
		Image Overlay		—				102
	Print Order		—				141	
	Reset Protect		—				102	
	Connection to Smartphone		—				131	

Setup Menu

Tab	Function		Default	*1	*2	*3		
			—				18	
			—				103	
			±0, ±0, Natural		✓		103	
	Rec View		0.5sec		✓	✓	103	
	Wi-Fi Settings	Wi-Fi Connect Settings		Private		✓		134
		Private Password		—				
		Reset share Order		—				
		Reset Wi-Fi Settings		—				135
		Menu Display		On		✓		103
		Firmware		—				103

* Settings differ depending on the region where the camera is purchased.

Custom Menu

Tab	Function		Default	*1	*2	*3		
		AF/MF					104	
		AF Mode	Still Picture Movie	S-AF C-AF	✓	✓		✓
		Full-time AF		Off	✓	✓		✓
	AEL/AFL	S-AF		mode1				
		C-AF		mode2	✓	✓		✓
		MF		mode1				
		Reset Lens		On		✓		✓
		Bulb/Time Focusing		On		✓		✓
	Focus Ring			✓	✓	✓		

Tab	Function		Default	*1	*2	*3		
		AF/MF						
		MF Assist	Magnify	Off	✓	✓		104
			Peaking	Off	✓	✓		
			Set Home			✓	✓	
		AF Illuminator		On	✓	✓	✓	
		Face Priority			✓	✓		
		AF Area Pointer		On	✓	✓	✓	
		AF Targeting Pad		Off	✓	✓	✓	
	MF Clutch		Operative	✓	✓	✓	105	
		Button Function	Function	AEL/AFL				74
			Function	◻				
			Function	REC				
			Function	Q				
			Function		✓	✓		
			Function					
Function								
Function			Direct Function					
Dial Function		P	Ps				105	
		A	FNo.					
		S	Shutter					
		M	Shutter/FNo.	✓	✓			
		Menu	△▽/◀▶					
Dial Direction		Exposure	Dial1					
		Ps	Dial1	✓	✓			
Mode Dial Function	Dial Function					116		
	C3	C3		✓				
	C4	C4		✓				
	Release//Image Stabilizer							
	RIs Priority S		Off	✓	✓	✓	106	
	RIs Priority C		On	✓	✓	✓		
		L fps	5 fps	✓	✓	✓		
		H fps	10 fps	✓	✓	✓		
		L fps	5 fps	✓	✓	✓		
		H fps	11 fps	✓	✓	✓		
	Image Stabilizer	Still Picture	S-IS AUTO					
		Movie	M-IS1	✓	✓	✓		
	Image Stabilization		Off		✓			
	Half Way RIs With IS		On		✓			
	Lens I.S. Priority		Off	✓	✓	✓		
Release Lag-Time		Normal		✓				

Tab	Function		Default	*1	*2	*3		
		Disp/PC						
		HDMI	HDMI Out	1080p		✓		106
			HDMI Control	Off			✓	
	Video Out	—						
		Control Settings	iAUTO	Live Guide	✓	✓		107
			P/A/S/M	Live SCP	✓	✓		
			SCN	Scene Menu	✓	✓		
		Info Settings	Info	Image Only, Overall	✓	✓	✓	
			LV-Info	Image Only, Custom1 () Custom2 (level gauge)	✓	✓		
			Settings	25, My Clips, Calendar	✓	✓		
	Displayed Grid		Off		✓	✓		
	Picture Mode Settings		All On		✓	✓		
	Histogram Settings	Highlight	255				107	
		Shadow	0			✓		
	Mode Guide		Off		✓	✓		
	Live View Boost	Manual Shooting	On1				108	
		Bulb/Time	On2					
		Live Composite	Off		✓	✓		✓
		Others	Off					
	Frame Rate		Normal		✓	✓	✓	
	Art LV Mode		mode1			✓		
	Flicker reduction		Auto			✓		
	LV Close Up Mode		mode2			✓		
	Lock		Off		✓	✓		
	Peaking Settings	Peaking Color	White				108	
		Highlight Intensity	Normal		✓	✓		
		Image Brightness Adj.	On					
	Backlit LCD		Hold		✓	✓	✓	
	Sleep		1min		✓	✓	✓	
	Auto Power Off		4h			✓	✓	
			On		✓	✓	✓	
	USB Mode		Auto			✓	✓	
	Multi Function Settings		Magnify, Image Aspect, S-OVF		✓	✓		
Menu Recall		Recall			✓			

Tab	Function	Default	*1	*2	*3			
	Exp//ISO							
	EV Step	1/3EV	✓	✓	✓	108		
	Noise Reduct.	Auto	✓	✓	✓			
	Noise Filter	Standard	✓	✓	✓			
	ISO	Auto	✓	✓	✓			
	ISO Step	1/3EV	✓	✓	✓			
	ISO-Auto Set	High Limit: 1600 Default: 200	✓	✓	✓			
	ISO-Auto	P/A/S	✓	✓				
	Metering		✓	✓	✓			
	AEL Metering	Auto	✓	✓	✓			
	Spot Metering	Spot	Off	✓	✓		✓	109
		Spot Highlight	Off	✓	✓		✓	
		Spot Shadow	Off	✓	✓		✓	
	Bulb/Time Timer	8min	✓	✓	✓			
	Bulb/Time Monitor	-7	✓	✓				
	Live Bulb	Off	✓	✓				
	Live Time	0.5 sec	✓	✓				
	Composite Settings	1 sec	✓	✓				
	Custom							
	X-Sync.	1/250	✓	✓	✓	109		
Slow Limit	1/60	✓	✓	✓				
+	Off	✓	✓	✓				
/Color/WB								
	Set	-1 F, -2 N, -3 N, -4 N	✓	✓	✓	110		
	Pixel Count	iddle mall	3200×2400 1280×960	✓	✓		✓	
	Shading Comp.	Off	✓	✓	✓			
	WB	Auto	A±0, G±0	✓	✓		✓	
	All	All Set	—	✓	✓			
		All Reset	—		✓			
	Keep Warm Color	On	✓	✓	✓			
	+WB	WB AUTO	✓	✓				
	Color Space	sRGB	✓	✓	✓			

Tab	Function	Default	*1	*2	*3			
	Record/Erase							
	Quick Erase		Off	✓	✓	✓	110	
	RAW+JPEG Erase		RAW+JPEG	✓	✓	✓		
	File Name		Reset		✓			
	Edit Filename		—		✓			
	Priority Set		No		✓	✓		
	dpi Settings		350dpi		✓			
	Copyright Settings	Copyright Info.	Off		✓		111	
		Artist Name	—					
		Copyright Name	—					
		Movie						
		Mode		P		✓		112
		Movie		On	✓	✓	✓	
Recording Volume		±0		✓				
Volume Limiter		On		✓				
Wind Noise Reduction		Off		✓				
Time Code Settings		Time Code Mode	Drop Frame		✓			
		Count Up	Rec Run		✓			
		Starting Time	—					
Info Settings		All On		✓				
Movie Specification Settings		1 FHD F , 2 FHD SF , 3 FHD F , 4 FHD N		✓				
Movie Effect		On		✓				
Movie+Photo Mode		mode1		✓				
Shutter Function		mode1		✓				
	Built-In EVF							
	Built-in EVF Style		Style 3		✓		113	
	Info Settings		Basic Information, Custom1 () , Custom2 (level gauge)	✓	✓			
	Displayed Grid		Off	✓	✓	✓		
	EVF Auto Switch		On		✓			
	EVF Adjust	EVF Auto Luminance	On		✓			
		EVF Adjust	±0, ±0					
	Half Way Level		On		✓			
S-OVF		Off	✓	✓	✓			
						114		

Tab	Function	Default	*1	*2	*3		
	Utility						
	Pixel Mapping		—				114
	Exposure Shift		±0	✓	✓		
	Warning Level		±0		✓		
	Level Adjust		—		✓		
	Touch Screen Settings		On		✓		
	Eye-Fi		On		✓		
	Electronic Zoom Speed	Still Picture	Normal		✓		
		Movie	Normal				
	Selfie Assist		On		✓		
	Quick Sleep Mode	Off		✓	✓		
		Backlit LCD	3 sec				
Sleep		15 sec					
Lens Info Settings*		Off	✓	✓			
Certification		—					

* [Reset] (Full) and [Reset] (Basic) do not reset the info for individual lenses.

Default color and monochrome profiles

Each of Color Profiles 1, 2, and 3 and Monochrome Profiles 1, 2, and 3, which are available when the color or monochrome profile control is selected with the creative dial, is preset to different defaults.

Color Profile 1

Reset to a standard "Natural" preset with all settings reset to their default values (± 0).

Color Profile 2

Reset to a preset with deep, austere colors.

Color Profile 3

Reset to a preset that gives the effect of film with highly saturated, deep colors.

Monochrome Profile 1

Reset to a standard "Monochrome" preset with all settings reset to their default values (± 0).

Monochrome Profile 2

Reset to a preset that produces the effect of black-and-white film.

Monochrome Profile 3

Reset to a preset that produces the effect of infrared black-and-white film.

Specifications

■ Camera

Product type	
Product type	Digital camera with interchangeable Micro Four Thirds Standard lens system
Lens	M.Zuiko Digital, Micro Four Thirds System Lens
Lens mount	Micro Four Thirds mount
Equivalent focal length on a 35 mm film camera	Approx. twice the focal length of the lens
Image pickup device	
Product type	4/3" Live MOS sensor
Total no. of pixels	Approx. 21,770,000 pixels
No. of effective pixels	Approx. 20,300,000 pixels
Screen size	17.4 mm (H) × 13.0 mm (V)
Aspect ratio	1.33 (4:3)
Viewfinder	
Type	Electronic viewfinder with eye sensor
No. of pixels	Approx. 2,360,000 dots
Magnification	100%
Eye point	Approx. 20 mm (−1 m ⁻¹)
Live view	
Sensor	Uses Live MOS sensor
Field of view	100%
Monitor	
Product type	3.0" TFT color LCD, Vari-angle, touch screen
Total no. of pixels	Approx. 1,040,000 dots (aspect ratio 3:2)
Shutter	
Product type	Computerized focal-plane shutter
Shutter speed	1/8000 - 60 sec., bulb photography, time photography
Auto focus	
Product type	Hi-Speed Imager AF
Focusing points	81 points
Selection of focusing point	Auto, Optional
Exposure control	
Metering system	TTL metering system (imager metering) Digital ESP metering/Center weighted averaging metering/Spot metering
Metered range	EV -2 - 20 (Equivalent to M.ZUIKO DIGITAL 17mm f2.8, ISO100)
Shooting modes	i AUTO: iAUTO/ P : Program AE (Program shift can be performed)/ A : Aperture priority AE/ S : Shutter priority AE/ M : Manual/ C1 : Custom Mode C1/ C2 : Custom Mode C2/ C3 : Custom Mode C3/ C4 : Custom Mode C4/ ☐ : Movie
ISO sensitivity	LOW, 200 - 25600 (1/3, 1 EV step)
Exposure compensation	±5.0 EV in steps of 1/3, 1/2, and 1 EV (available via custom settings)
White balance	
Product type	Image pickup device
Mode setting	Auto/Presets WB (7 settings)/Customized WB/One-touch WB (camera can store up to 4 settings)

Recording	
Memory	SD, SDHC, SDXC and Eye-Fi UHS-II compatible
Recording system	Digital recording, JPEG (in accordance with Design rule for Camera File system (DCF)), RAW Data, MP format
Applicable standards	Exif 2.3, Digital Print Order Format (DPOF), PRINT Image Matching III, PictBridge
Sound with still pictures	Wave format
Movie	MPEG-4 AVC/H.264 / Motion JPEG
Audio	Stereo, PCM 48kHz
Playback	
Display format	Single-frame playback/Close-up playback/Index display/Calendar display
Drive	
Drive mode	Single-frame shooting/Sequential shooting/Self-timer
Sequential shooting	Up to 10 fps ()
Self-timer	Operation time: 12 sec./2 sec./Customized
Energy saving function	Switch to sleep mode: 1 minute, Power OFF: 4 hours (This function can be customized.)
Flash	
Flash control mode	TTL-AUTO (TTL pre-flash mode)/MANUAL
Sync speed	1/250 s or slower
Wireless LAN	
Compatible standard	IEEE 802.11b/g/n
External connector	
Multi-connector (USB connector, AV connector)/HDMI micro-connector (type D)	
Power supply	
Battery	Li-ion Battery ×1
Dimensions/weight	
Dimensions	124.8 mm (W) × 72.1 mm (H) × 37.3 mm (D) (4.9" × 2.8" × 1.5") (excluding protrusions)
Weight	Approx. 427 g (0.9 lb.) (including battery and memory card)
Operating environment	
Temperature	0 °C - 40 °C (32 °F - 104 °F) (operation)/ -20 °C - 60 °C (-4 °F - 140 °F) (storage)
Humidity	30% - 90% (operation)/10% - 90% (storage)

HDMI, the HDMI logo and High-Definition Multimedia Interface are trademarks or registered trademarks of HDMI Licensing LLC.

HDMITM
HIGH-DEFINITION MULTIMEDIA INTERFACE

- SPECIFICATIONS ARE SUBJECT TO CHANGE WITHOUT ANY NOTICE OR OBLIGATION ON THE PART OF THE MANUFACTURER.
- Visit our website for the latest specifications.

■ FL-LM3 Flash

Guide number	9.1 (ISO100•m) 12.7 (ISO200•m)
Firing angle	Covers the picture angle of a 12 mm lens (equivalent to 24 mm in 35 mm format)
Dimensions	Approx. 43.6 mm (W) × 49.4 mm (H) × 39 mm (D) (1.7" × 1.9" × 1.5")
Weight	Approx. 51 g (0.1 lb.)
Splash resistance	Type Equivalent to IEC Standard publication 529 IPX1 (under OLYMPUS test conditions)

■ Lithium ion battery

MODEL NO.	BLN-1
Product type	Rechargeable Lithium ion battery
Nominal voltage	DC 7.6 V
Nominal capacity	1220 mAh
No. of charge and discharge times	Approx. 500 times (varies with usage conditions)
Ambient temperature	0 °C - 40 °C (32 °F - 104 °F) (charging)
Dimensions	Approx. 36.0 mm (W) × 15.4 mm (H) × 50.2 mm (D) (1.4" × 0.6" × 2.0")
Weight	Approx. 52 g (0.1 lb.)

■ Lithium ion charger

MODEL NO.	BCN-1
Rated input	AC 100V - 240V (50/60Hz)
Rated output	DC 8.7 V, 600 mA
Charging time	Approx. 4 hours (room temperature)
Ambient temperature	0 °C - 40 °C (32 °F - 104 °F) (operation)/ -20 °C - 60 °C (-4 °F - 140 °F) (storage)
Dimensions	Approx. 67 mm (W) × 26 mm (H) × 95.5 mm (D) (2.6" × 1.0" × 3.8")
Weight (without AC cable)	Approx. 77 g (0.2 lb.)

- The AC cable supplied with this device is for use only with this device and should not be used with other devices. Do not use cables for other devices with this device.

- SPECIFICATIONS ARE SUBJECT TO CHANGE WITHOUT ANY NOTICE OR OBLIGATION ON THE PART OF THE MANUFACTURER.
- Visit our website for the latest specifications.

SAFETY PRECAUTIONS



CAUTION
RISK OF ELECTRIC SHOCK
DO NOT OPEN



CAUTION: TO REDUCE THE RISK OF ELECTRICAL SHOCK, DO NOT REMOVE COVER (OR BACK). NO USER-SERVICEABLE PARTS INSIDE. REFER SERVICING TO QUALIFIED OLYMPUS SERVICE PERSONNEL.



An exclamation mark enclosed in a triangle alerts you to important operating and maintenance instructions in the documentation provided with the product.



WARNING If the product is used without observing the information given under this symbol, serious injury or death may result.



CAUTION If the product is used without observing the information given under this symbol, injury may result.



NOTICE If the product is used without observing the information given under this symbol, damage to the equipment may result.

WARNING!

TO AVOID THE RISK OF FIRE OR ELECTRICAL SHOCK, NEVER DISASSEMBLE, EXPOSE THIS PRODUCT TO WATER OR OPERATE IN A HIGH HUMIDITY ENVIRONMENT.

General Precautions

Read All Instructions — Before you use the product, read all operating instructions. Save all manuals and documentation for future reference.

Power Source — Connect this product only to the power source described on the product label.

Foreign Objects — To avoid personal injury, never insert a metal object into the product.

Cleaning — Always unplug this product from the wall outlet before cleaning. Use only a damp cloth for cleaning. Never use any type of liquid or aerosol cleaner, or any type of organic solvent to clean this product.

Heat — Never use or store this product near any heat source such as a radiator, heat register, stove, or any type of equipment or appliance that generates heat, including stereo amplifiers.

Attachments — For your safety, and to avoid damaging the product, use only accessories recommended by Olympus.

Location — To avoid damage to the product, mount the product securely on a stable tripod, stand, or bracket.

 **WARNING**

- Do not use the camera near flammable or explosive gases.
- Do not use the flash and LED (including AF illuminator) on people (infants, small children, etc.) at close range.
 - You must be at least 1 m (3 ft.) away from the faces of your subjects. Firing the flash too close to the subject's eyes could cause a momentary loss of vision.
- Do not look at the sun or strong lights with the camera.
- Keep young children, infants away from the camera.
 - Always use and store the camera out of the reach of young children and infants to prevent the following dangerous situations which could cause serious injury:
 - Becoming entangled in the camera strap, causing strangulation.
 - Accidentally swallowing the battery, cards or other small parts.
 - Accidentally firing the flash into their own eyes or those of another child.

- Accidentally being injured by the moving parts of the camera.
- **Should you notice that the charger is emitting smoke, heat, or an unusual noise or smell, immediately cease use and unplug the charger from the power outlet, and then contact an authorized distributor or service center.**
- **Stop using the camera immediately if you notice any unusual odors, noise, or smoke around it.**
 - Never remove the batteries with bare hands, which may cause a fire or burn your hands.
- Never hold or operate the camera with wet hands. This may cause overheating, exploding, burning, electrical shocks, or malfunctions.
- **Do not leave the camera in places where it may be subject to extremely high temperatures.**
 - Doing so may cause parts to deteriorate and, in some circumstances, cause the camera to catch fire. Do not use the charger if it is covered (such as a blanket). This could cause overheating, resulting in fire.
- **Handle the camera with care to avoid getting a low temperature burn.**
 - When the camera contains metal parts, overheating can result in a low-temperature burn. Pay attention to the following:
 - When used for a long period, the camera will get hot. If you hold on to the camera in this state, a low-temperature burn may be caused.
 - In places subject to extremely cold temperatures, the temperature of the camera's body may be lower than the environmental temperature. If possible, wear gloves when handling the camera in cold temperatures.
- To protect the high-precision technology contained in this product, never leave the camera in the places listed below, no matter if in use or storage:
 - Places where temperatures and/or humidity are high or go through extreme changes. Direct sunlight, beaches, locked cars, or near other heat sources (stove, radiator, etc.) or humidifiers.
 - In sandy or dusty environments.
 - Near flammable items or explosives.
 - In wet places, such as bathrooms or in the rain.
 - In places prone to strong vibrations.
- The camera uses a lithium ion battery specified by Olympus. Charge the battery with the specified charger. Do not use any other chargers.
- Never incinerate or heat batteries in microwaves, on hot plates, or in pressure vessels, etc.
- Never leave the camera on or near electromagnetic devices. This may cause overheating, burning, or exploding.
- Do not connect terminals with any metallic objects.
- Take precautions when carrying or storing batteries to prevent them from coming into contact with any metal objects such as jewelry, pins, fasteners, keys, etc. The short circuit may cause overheating, exploding, or burning, which burn or damage you.
- To prevent causing battery leaks or damaging their terminals, carefully follow all instructions regarding the use of batteries. Never attempt to disassemble a battery or modify it in any way, solder, etc.
- If battery fluid gets into your eyes, flush your eyes immediately with clear, cold running water and seek medical attention immediately.
- If you cannot remove the battery from the camera, contact an authorized distributor or service center. Do not try to remove the battery by force. Damage to the battery exterior (scratches, etc.) may produce heat or an explosion.
- Always store batteries out of the reach of small children and pets. If they accidentally swallow a battery, seek medical attention immediately.
- To prevent batteries from leaking, overheating, or causing a fire or explosion, use only batteries recommended for use with this product.
- If rechargeable batteries have not been recharged within the specified time, stop charging them and do not use them.
- Do not use batteries with scratches or damage to the casing, and do not scratch the battery.
- Never subject batteries to strong shocks or continuous vibration by dropping or hitting. This may cause exploding, overheating, or burning.
- If a battery leaks, has unusual odor, becomes discolored or deformed, or becomes abnormal in any other way during operation, stop using the camera, and keep away from fire immediately.

- If a battery leaks fluid onto your clothing or skin, remove the clothing and flush the affected area with clean, running cold water immediately. If the fluid burns your skin, seek medical attention immediately.
- The Olympus lithium ion battery is designed to be used only for the Olympus digital camera. Do not use the battery to other devices.
- **Do not allow children or animals/pets to handle or transport batteries (prevent dangerous behaviour such as licking, putting in mouth or chewing).**
- Be careful with the strap when you carry the camera. It could easily catch on stray objects and cause serious damage.
- Before transporting the camera, remove a tripod and all other non-OLYMPUS accessories.
- Never drop the camera or subject it to severe shocks or vibrations.
- When attaching the camera to or removing it from a tripod, rotate the tripod screw, not the camera.
- Do not touch electric contacts on cameras.
- Do not leave the camera pointed directly at the sun. This may cause lens or shutter curtain damage, color failure, ghosting on the image pickup device, or may possibly cause fires.

Use Only Dedicated Rechargeable Battery and Battery Charger

We strongly recommend that you use only the genuine Olympus dedicated rechargeable battery and battery charger with this camera.

Using a non-genuine rechargeable battery and/or battery charger may result in fire or personal injury due to leakage, heating, ignition or damage to the battery. Olympus does not assume any liability for accidents or damage that may result from the use of a battery and/or battery charger that are not genuine Olympus accessories.

CAUTION

- **Do not cover the flash with a hand while firing.**
- Never store batteries where they will be exposed to direct sunlight, or subjected to high temperatures in a hot vehicle, near a heat source, etc.
- Keep batteries dry at all times.
- The battery may become hot during prolonged use. To avoid minor burns, do not remove it immediately after using the camera.
- This camera uses one Olympus lithium ion battery. Use the specified genuine battery. There is a risk of explosion if the battery is replaced with the incorrect battery type.
- Please recycle batteries to help save our planet's resources. When you throw away dead batteries, be sure to cover their terminals and always observe local laws and regulations.

NOTICE

- **Do not use or store the camera in dusty or humid places.**
- **Use SD/SDHC/SDXC memory cards or Eye-Fi cards only. Never use other types of cards.**
If you accidentally insert another type of card into the camera, contact an authorized distributor or service center. Do not try to remove the card by force.
- Always observe the operating environment restrictions described in the camera's manual.
- Insert the battery carefully as described in the operating instructions.
- Before loading, always inspect the battery carefully for leaks, discoloration, warping, or any other abnormality.
- Always unload the battery from the camera before storing the camera for a long period.
- When storing the battery for a long period, select a cool location for storage.
- Power consumption by the camera varies depending on which functions are used.
- During the conditions described below, power is consumed continuously and the battery becomes exhausted quickly.
 - The zoom is used repeatedly.
 - The shutter button is pressed halfway repeatedly in shooting mode, activating the auto focus.

- A picture is displayed on the monitor for an extended period of time.
- The camera is connected to a printer.
- Using an exhausted battery may cause the camera to turn off without displaying the battery level warning.
- If the battery's terminals get wet or greasy, camera contact failure may result. Wipe the battery well with a dry cloth before use.
- Always charge a battery when using it for the first time, or if it has not been used for a long period.
- When operating the camera with battery power at low temperatures, try to keep the camera and spare battery as warm as possible. A battery that has run down at low temperatures may be restored after it is warmed at room temperature.
- Before going on a long trip, and especially before traveling abroad, purchase extra batteries. A recommended battery may be difficult to obtain while traveling.

Using the wireless LAN function

- **Turn off the camera in hospitals and other locations where medical equipment is present.**
The radio waves from the camera may adversely affect medical equipment, causing a malfunction that results in an accident.
- **Turn off the camera when onboard aircraft.**
Using wireless devices onboard may hinder safe operation of the aircraft.

Monitor

- Do not push the monitor forcibly; otherwise the image may become vague, resulting in a playback mode failure or damage to the monitor.
- A strip of light may appear on the top/bottom of the monitor, but this is not a malfunction.
- When a subject is viewed diagonally in the camera, the edges may appear zigzagged on the monitor. This is not a malfunction; it will be less noticeable in playback mode.
- In places subject to low temperatures, the monitor may take a long time to turn on or its color may change temporarily.
When using the camera in extremely cold places, it is a good idea to occasionally place it in a warm place. The monitor exhibiting poor performance due to low temperatures will recover in normal temperatures.
- The monitor of this product is manufactured with high-quality accuracy, however, there may be a stuck or dead pixel on the monitor. These pixels do not have any influence on the image to be saved. Because of the characteristics, the unevenness of the color

or brightness may also be found depending on the angle, but this is due to the structure of the monitor. This is not a malfunction.

Legal and Other Notices

- Olympus makes no representations or warranties regarding any damages, or benefit expected by using this unit lawfully, or any request from a third person, which are caused by the inappropriate use of this product.
- Olympus makes no representations or warranties regarding any damages or any benefit expected by using this unit lawfully which are caused by erasing picture data.

Disclaimer of Warranty

- Olympus makes no representations or warranties, either expressed or implied, by or concerning any content of these written materials or software, and in no event shall be liable for any implied warranty of merchantability or fitness for any particular purpose or for any consequential, incidental or indirect damages (including but not limited to damages for loss of business profits, business interruption and loss of business information) arising from the use or inability to use these written materials or software or equipment. Some countries do not allow the exclusion or limitation of liability for consequential or incidental damages or of the implied warranty, so the above limitations may not apply to you.
- Olympus reserves all rights to this manual.

Warning

Unauthorized photographing or use of copyrighted material may violate applicable copyright laws. Olympus assumes no responsibility for unauthorized photographing, use or other acts that infringe upon the rights of copyright owners.

Copyright Notice

All rights reserved. No part of these written materials or this software may be reproduced or used in any form or by any means, electronic or mechanical, including photocopying and recording or the use of any type of information storage and retrieval system, without the prior written permission of Olympus. No liability is assumed with respect to the use of the information contained in these written materials or software, or for damages resulting from the use of the information contained therein. Olympus reserves the right to alter the features and contents of this publication or software without obligation or advance notice.

FCC Notice

This equipment has been tested and found to comply with the limits for a Class B digital device, pursuant to part 15 of the FCC Rules. These limits are designed to provide reasonable protection against harmful interference in a residential installation. This equipment generates, uses and can radiate radio frequency energy and, if not installed and used in accordance with the instructions, may cause harmful interference to radio communications. However, there is no guarantee that interference will not occur in a particular installation. If this equipment does cause harmful interference to radio or television reception, which can be determined by turning the equipment off and on, the user is encouraged to try to correct the interference by one or more of the following measures:

- Reorient or relocate the receiving antenna.
- Increase the separation between the equipment and receiver.
- Connect the equipment into an outlet on a circuit different from that to which the receiver is connected.
- Consult the dealer or an experienced radio/TV technician for help.
- Only the OLYMPUS-supplied USB cable should be used to connect the camera to USB enabled personal computers.

FCC Caution

Changes or modifications not expressly approved by the party responsible for compliance could void the user's authority to operate the equipment.

This transmitter must not be co-located or operated in conjunction with any other antenna or transmitter.

This equipment complies with FCC radiation exposure limits set forth for an uncontrolled environment and meets the FCC radio frequency (RF) Exposure Guidelines. This equipment has very low levels of RF energy that are deemed to comply without testing of specific absorption rate (SAR).

The available scientific evidence does not show that any health problems are associated with using low power wireless devices. There is no proof, however, that these low power wireless devices are absolutely safe. Low power Wireless devices emit low levels of radio frequency energy (RF) in the microwave range while being used. Whereas high levels of RF can produce health effects (by heating tissue), exposure of low-level RF that does not produce heating effects causes no known adverse health effects. Many studies of low-level RF exposures have not found any biological effects. Some studies have suggested that some biological effects might occur, but such findings have not been confirmed by additional research. PEN-F has been tested and found to comply with IC radiation exposure limits set forth for an uncontrolled environment and meets RSS-102 of the IC radio frequency (RF) Exposure rules.

For customers in North America, Central America, South America and the Caribbean

Declaration of Conformity

Model Number : PEN-F

Trade Name : OLYMPUS

Responsible Party : **OLYMPUS AMERICA INC.**

Address : 3500 Corporate Parkway, P. O. Box 610, Center Valley, PA 18034-0610, USA

Telephone Number : 484-896-5000

Tested To Comply With FCC Standards

FOR HOME OR OFFICE USE

This device complies with Part 15 of FCC Rules and Industry Canada licence-exempt RSS standard(s).

Operation is subject to the following two conditions:

- (1) This device may not cause harmful interference.
- (2) This device must accept any interference received, including interference that may cause undesired operation.

This Class B digital apparatus complies with Canadian ICES-003. CAN ICES-3(B)/NMB-3(B)

OLYMPUS AMERICAS LIMITED WARRANTY - OLYMPUS AMERICA INC. PRODUCTS

Olympus warrants that the enclosed Olympus® imaging product(s) and related Olympus® accessories (individually a "Product" and collectively the "Products") will be free from defects in materials and workmanship under normal use and service for a period of one (1) year from the date of purchase.

If any Product proves to be defective within the one-year warranty period, the customer must return the defective Product to the authorized Olympus Repair Service Center designated by Olympus, following the procedure set forth below (See "WHAT TO DO WHEN SERVICE IS NEEDED").

Olympus, at its sole discretion, will repair, replace, or adjust the defective Product at Olympus's cost, provided that an Olympus investigation and factory inspection disclose that (a) such defect developed under normal and proper use and (b) the Product is covered under this limited warranty.

Repair, replacement, or adjustment of defective Products shall be Olympus's sole obligation and the customer's sole remedy hereunder. Repair or replacement of a Product shall not extend the warranty period provided herein, unless required by law.

Except where prohibited by law, the customer is liable and shall pay for shipment of the Products to the designated Olympus Repair Service Center. Olympus shall not be obligated to perform preventive maintenance, installation, deinstallation, or maintenance.

Olympus reserves the right to (i) use reconditioned, refurbished, and/or serviceable used parts (that meet Olympus's quality assurance standards) for warranty or any other

repairs and (ii) make any internal or external design and/or feature changes on or to its products without any liability to incorporate such changes on or to the Products.

WHAT IS NOT COVERED BY THIS LIMITED WARRANTY

Excluded from this limited warranty and not warranted by Olympus in any fashion, either express, implied, or by statute, are:

- (a) products and accessories not manufactured by Olympus and/or not bearing the "OLYMPUS" brand label (the warranty coverage for products and accessories of other manufacturers, which may be distributed by Olympus, is the responsibility of the respective manufacturer of such products and accessories in accordance with the terms and duration of such manufacturers' warranties);
- (b) any Product which has been disassembled, repaired, tampered with, altered, changed, or modified by persons other than Olympus's own authorized service personnel unless repair by others is made with the written consent of Olympus;
- (c) defects or damage to the Products resulting from wear, tear, misuse, abuse, negligence, sand, liquids, impact, improper storage, nonperformance of scheduled operator and maintenance items, battery leakage, use of non-"OLYMPUS" brand accessories, consumables, or supplies, or use of the Products in combination with non-compatible devices;
- (d) software programs;
- (e) supplies and consumables (including but not limited to lamps, ink, paper, film, prints, negatives, cables and batteries); and/or

- (f) Products which do not contain a validly placed and recorded Olympus serial number, unless they are a model on which Olympus does not place and record serial numbers.
- (g) Products shipped, delivered, purchased, or sold from dealers located outside of North America, Central America, South America and the Caribbean; and/or
- (h) Products that are not intended or authorized to be sold in North America, South America, Central America, or the Caribbean (ie. Gray Market Goods).

WARRANTY DISCLAIMER; LIMITATION OF DAMAGES; AFFIRMATION OF ENTIRE WARRANTY AGREEMENT; INTENDED BENEFICIALLY

EXCEPT FOR THE LIMITED WARRANTY SET FORTH ABOVE, OLYMPUS MAKES NO AND DISCLAIMS ALL OTHER REPRESENTATIONS, GUARANTIES, CONDITIONS, AND WARRANTIES CONCERNING THE PRODUCTS, WHETHER DIRECT OR INDIRECT, EXPRESS OR IMPLIED, OR ARISING UNDER ANY STATUTE, ORDINANCE, COMMERCIAL USAGE OR OTHERWISE, INCLUDING BUT NOT LIMITED TO ANY WARRANTY OR REPRESENTATION AS TO THE SUITABILITY, DURABILITY, DESIGN, OPERATION, OR CONDITION OF THE PRODUCTS (OR ANY PART THEREOF) OR THE MERCHANTABILITY OF THE PRODUCTS OR THEIR FITNESS FOR A PARTICULAR PURPOSE, OR RELATING TO THE INFRINGEMENT OF ANY PATENT, COPYRIGHT, OR OTHER PROPRIETARY RIGHT USED OR INCLUDED THEREIN.

IF ANY IMPLIED WARRANTIES APPLY AS A MATTER OF LAW, THEY ARE LIMITED IN DURATION TO THE LENGTH OF THIS LIMITED WARRANTY.

SOME STATES MAY NOT RECOGNIZE A DISCLAIMER OR LIMITATION OF WARRANTIES AND/OR LIMITATION OF LIABILITY SO THE ABOVE DISCLAIMERS AND EXCLUSIONS MAY NOT APPLY.

THE CUSTOMER MAY ALSO HAVE DIFFERENT AND/OR ADDITIONAL RIGHTS AND REMEDIES THAT VARY FROM STATE TO STATE.

THE CUSTOMER ACKNOWLEDGES AND AGREES THAT OLYMPUS SHALL NOT BE RESPONSIBLE FOR ANY DAMAGES THAT THE CUSTOMER MAY INCUR FROM DELAYED SHIPMENT, PRODUCT FAILURE, PRODUCT DESIGN, SELECTION, OR PRODUCTION, IMAGE OR DATA LOSS OR IMPAIRMENT OR FROM ANY OTHER CAUSE, WHETHER LIABILITY IS ASSERTED IN CONTRACT, TORT (INCLUDING NEGLIGENCE AND STRICT

PRODUCT LIABILITY) OR OTHERWISE. IN NO EVENT SHALL OLYMPUS BE LIABLE FOR ANY INDIRECT, INCIDENTAL, CONSEQUENTIAL OR SPECIAL DAMAGES OF ANY KIND (INCLUDING WITHOUT LIMITATION LOSS OF PROFITS OR LOSS OF USE), WHETHER OR NOT OLYMPUS SHALL BE OR SHOULD BE AWARE OF THE POSSIBILITY OF SUCH POTENTIAL LOSS OR DAMAGE.

Representations and warranties made by any person, including but not limited to dealers, representatives, salespersons, or agents of Olympus, which are inconsistent or in conflict with or in addition to the terms of this limited warranty, shall not be binding upon Olympus unless reduced to writing and approved by an expressly authorized officer of Olympus.

This limited warranty is the complete and exclusive statement of warranty which Olympus agrees to provide with respect to the Products and it shall supersede all prior and contemporaneous oral or written agreements, understandings, proposals, and communications pertaining to the subject matter hereof.

This limited warranty is exclusively for the benefit of the original customer and cannot be transferred or assigned.

WHAT TO DO WHEN SERVICE IS NEEDED

The customer must contact the designated Olympus Consumer Support Team for your region to coordinate the submission of your Product for repair service. To contact your Olympus Consumer Support Team in your region please visit or call the following:

Canada:

www.olympuscanada.com/repair/
1-800-622-6372

United States:

www.olympusamerica.com/repair/
1-800-622-6372

Latin America:

www.olympusamericalatina.com

The customer must copy or transfer any image or other data saved on a Product to another image or data storage medium prior to sending the Product to Olympus for for repair service.

IN NO EVENT SHALL OLYMPUS BE RESPONSIBLE FOR SAVING, KEEPING OR MAINTAINING ANY IMAGE OR DATA SAVED ON A PRODUCT RECEIVED BY IT FOR SERVICE, OR ON ANY FILM CONTAINED WITHIN A PRODUCT RECEIVED BY IT FOR SERVICE, NOR SHALL OLYMPUS BE RESPONSIBLE FOR ANY DAMAGES IN THE EVENT ANY IMAGE OR DATA IS LOST OR IMPAIRED WHILE SERVICE IS BEING PERFORMED (INCLUDING, WITHOUT

LIMITATION, DIRECT, INDIRECT, INCIDENTAL, CONSEQUENTIAL OR SPECIAL DAMAGES, LOSS OF PROFITS OR LOSS OF USE), WHETHER OR NOT OLYMPUS SHALL BE OR SHOULD BE AWARE OF THE POSSIBILITY OF SUCH POTENTIAL LOSS OR IMPAIRMENT.

The customer should package the Product carefully using ample padding material to prevent damage in transit. Once the Product is properly packaged, ship the package to Olympus or the Olympus Authorized Repair Service Center location as instructed by the respective Olympus Consumer Support Team.

When sending Products for repair service, your package should include the following:

- 1) Sales receipt showing date and place of purchase. Handwritten receipts will not be accepted;
- 2) Copy of this limited warranty **bearing the Product serial number corresponding to the serial number on the Product** (unless it is a model on which Olympus does not place and record serial numbers);
- 3) A detailed description of the problem; and
- 4) Sample prints, negatives, digital prints (or files on disk) if available and related to the problem.

KEEP COPIES OF ALL DOCUMENTS. Neither Olympus nor an Olympus Authorized Repair Service Center will be responsible for documents that are lost or destroyed in transit.

When service is completed, the Product will be returned to you postage prepaid.

PRIVACY

Any information provided by you to process your warranty claim shall be kept confidential and will only be used and disclosed for the purposes of processing and performing warranty repair services.

For customers in Europe



"CE" mark indicates that this product complies with the European requirements for safety, health, environment and customer protection. "CE" mark cameras are intended for sales in Europe. Hereby, OLYMPUS CORPORATION and Olympus Europa SE & Co. KG declare that this PEN-F is in compliance with the essential requirements and other relevant provisions of Directive 1999/5/EC.

For details visit: <http://www.olympus-europa.com/>

This symbol [crossed-out wheeled bin WEEE Annex IV] indicates separate collection of waste electrical and electronic equipment in the EU countries.

Please do not throw the equipment into the domestic refuse.

Please use the return and collection systems available in your country for the disposal of this product.

This symbol [crossed-out wheeled bin Directive 2006/66/EC Annex II] indicates separate collection of waste batteries in the EU countries.

Please do not throw the batteries into the domestic refuse.

Please use the return and collection systems available in your country for the disposal of the waste batteries.



Provisions of warranty

In the unlikely event that your product proves to be defective, although it has been used properly (in accordance with the written Instruction Manual supplied with it), during the applicable national warranty period and has been purchased from an authorized Olympus distributor within the business area of OLYMPUS EUROPA SE & Co. KG as stipulated on the website: <http://www.olympus-europa.com>, it will be repaired, or at Olympus's option replaced, free of charge. In order to enable Olympus to provide you with the requested warranty services to your full satisfaction and as fast as possible, please note the information and instructions listed below:

1. To claim under this warranty please follow the instructions on <http://consumer-service.olympus-europa.com> for registration and tracking (this service is not available in all countries) or take the product, the corresponding original invoice or purchase receipt and the completed Warranty Certificate to the dealer where it was purchased or any other Olympus service station within the business area of OLYMPUS EUROPA SE & Co. KG as stipulated on the website: <http://www.olympus-europa.com>, before the end of the applicable national warranty period.
2. Please make sure your Warranty Certificate is duly completed by Olympus or an authorized dealer or Service center. Therefore, please make sure that your name, the name of the dealer, the serial number and the year, month and date of purchase are all completed or the original invoice or the sales receipt (indicating the dealer's name, the date of purchase and product type) is attached to your Warranty Certificate.
3. Since this Warranty Certificate will not be re-issued, keep it in a safe place.
4. Please note that Olympus will not assume any risks or bear any costs incurred in transporting the product to the dealer or Olympus authorized service station.
5. This Warranty does not cover the following and you will be required to pay a repair charge, even for defects occurring within the warranty period referred to above.
 - a. Any defect that occurs due to mishandling (such as an operation performed that is not mentioned in the Instruction Manual, etc.)
 - b. Any defect that occurs due to repair, modification, cleaning, etc. performed by anyone other than Olympus or an Olympus authorized service station.

- c. Any defect or damage that occurs due to transport, a fall, shock, etc. after purchase of the product.
 - d. Any defect or damage that occurs due to fire, earthquake, flood damage, thunderbolt, other natural disasters, environmental pollution and irregular voltage sources.
 - e. Any defect that occurs due to careless or improper storage (such as keeping the product under conditions of high temperature and humidity, near insect repellents such as naphthalene or harmful drugs, etc.), improper maintenance, etc.
 - f. Any defect that occurs due to exhausted batteries, etc.
 - g. Any defect that occurs due to sand, mud, water etc. entering the inside of the product casing.
6. Olympus's sole liability under this Warranty shall be limited to repairing or replacing the product. Any liability under the Warranty for indirect or consequential loss or damage of any kind incurred or suffered by the customer due to a defect of the product, and in particular any loss or damage caused to any lenses, films, other equipment or accessories used with the product or for any loss resulting from a delay in repair or loss of data, is excluded. Compelling regulations by law remain unaffected by this.

For customers in Thailand

This telecommunication equipment is in compliance with NTC requirements.

For customers in Mexico

The operation of this equipment is subject to the following two conditions:

- (1) it is possible that this equipment or device may not cause harmful interference, and (2) this equipment or device must accept any interference, including interference that may cause undesired operation.

For customer in Singapore

Complies with IDA Standards DB104634
--

Trademarks

- Microsoft and Windows are registered trademarks of Microsoft Corporation.
- Macintosh is a trademark of Apple Inc.
- SDXC Logo is a trademark of SD-3C, LLC.
- Eye-Fi is a trademark of Eye-Fi, Inc.
- "Shadow Adjustment Technology" function contains patented technologies from Apical Limited.
- Micro Four Thirds, Four Thirds, and the Micro Four Thirds and Four Thirds logos are trademarks or registered trademarks of the OLYMPUS CORPORATION in Japan, the United States, the countries of the European Union, and other countries.
- Wi-Fi is a registered trademark of the Wi-Fi Alliance.
- The Wi-Fi CERTIFIED logo is a certification mark of the Wi-Fi Alliance.
- The standards for camera file systems referred to in this manual are the "Design Rule for Camera File System/DCF" standards stipulated by the Japan Electronics and Information Technology Industries Association (JEITA).
- All other company and product names are registered trademarks and/or trademarks of their respective owners.



The software in this camera may include third party software. Any third party software is subject to the terms and conditions, imposed by the owners or licensors of that software, under which software is provided to you.



Those terms and other third party software notices, if any, may be found in the software notice PDF file stored within the accompanying CD-ROM or at

<http://www.olympus.co.jp/en/support/imsgr/digicamera/download/notice/notice.cfm>

THIS PRODUCT IS LICENSED UNDER THE AVC PATENT PORTFOLIO LICENSE FOR THE PERSONAL AND NONCOMMERCIAL USE OF A CONSUMER TO (i) ENCODE VIDEO IN COMPLIANCE WITH THE AVC STANDARD ("AVC VIDEO") AND/OR (ii) DECODE AVC VIDEO THAT WAS ENCODED BY A CONSUMER ENGAGED IN A PERSONAL AND NON-COMMERCIAL ACTIVITY AND/OR WAS OBTAINED FROM A VIDEO PROVIDER LICENSED TO PROVIDE AVC VIDEO. NO LICENSE IS GRANTED OR SHALL BE IMPLIED FOR ANY OTHER USE. ADDITIONAL INFORMATION MAY BE OBTAINED FROM MPEG LA, L.L.C. SEE [HTTP://WWW.MPEGLA.COM](http://WWW.MPEGLA.COM)

The following functions are added/modified by firmware update.

Additions/modifications by the firmware version 2.0

Using art filters (ART) (supports touch controls)	180
Registering Favorite settings (Assign to Custom Mode) ([Recall from Custom Mode] added)	180
 Disp/PC [LV Close Up Mode] moved, [LV Close Up Settings] added [Lock] moved, [Settings] added	180
 Exp/ISO [Lowest S/S Setting] added	181

Additions/modifications by the firmware version 3.0

Types of art filters ([Bleach Bypass] added)	182
Shading Editor (supports Color Profile Control and Color Creator)	182
Monochrome Profile Control (supports [Keystone Comp.] and [High Res Shot])	182

Additions/modifications by the firmware version 2.0

Using art filters (ART)

Art filters can now be selected using touch controls.

Registering Favorites settings (Assign Custom Modes)

You can now recall settings saved to the **C1** through **C4** positions on the mode dial.

- 1 Select [Reset / Custom Modes] in Shooting Menu 1 and press the button.
- 2 Select [Recall from Custom Mode] and press .
- 3 Select [Custom Mode C1]–[Custom Mode C4] and press the button.
- 4 Select [Yes] and press the button.

- The shooting mode will not be applied if the mode dial is set to **P**, **A**, **S** or **M**.

Disp/Menu/PC

Note the following changes to the Custom Menu (**MENU** → →):

[LV Close Up Mode] Moved, [LV Close Up Settings] Added

Option	Description
LV Close Up Mode	[LV Close Up Mode] can now be found under [LV Close Up Settings].
LV Close Up Settings	[LV Close Up Mode]: When set to [mode1], pressing the button halfway in the magnified live view returns to the magnified frame display. When set to [mode2], pressing the button halfway in the magnified live view switches to the Zoom AF display. [Live View Boost]: When set to [On], the magnified area is adjusted for proper exposure. This is useful to check the focus when shooting in dark locations. When set to [Off], the magnified area is displayed with the brightness of live view before magnification. This is useful to check the focus when shooting in backlit locations.

Lock] Moved, [Settings] Added

Option	Description
Lock	Lock] can now be found under [Settings].
Settings	Lock]: Select [On] to maintain the aperture at the selected value even when releasing the button. [Live View Boost]: Select [On] to shoot while checking the subject even under low-light conditions.

Exp//ISO

Note the following change to the Custom Menu (MENU → * → ):
[Lowest S/S Setting] Added

Option	Description
ISO-Auto Set	[Upper Limit / Default]: Choose the upper limit and default value used for ISO sensitivity when [Auto] is selected for ISO. [High Limit]: Choose the upper limit for auto ISO sensitivity selection. [Default]: Choose the default value for auto ISO sensitivity selection. [Lowest S/S Setting]: Choose the shutter speed at which the camera automatically raises ISO sensitivity in modes P and A . If set to [Auto], the camera automatically sets the shutter speed.

Additions/modifications by the firmware version 3.0

Types of art filters ([Bleach Bypass] added)

[Bleach Bypass] is added to the art filters (P. 42).

Bleach Bypass I/II

The "bleach bypass" effect, which you may recognize from motion pictures and the like, can be used to great effect in shots of streetscapes or metal objects.

"II" is an alternate version of the original (I).

Shading Editor

You can now use Shading Editor in Color Profile Control (P. 39) and Color Creator (P. 41).

Color Profile Control

When Color Profile Control is displayed, the lever can be used to view the Shading Editor display (P. 40) and Highlight & Shadow Control display (P. 44).



Color Profile Control



Shading Editor



Highlight&Shadow Control

- [Shading Editor] turns off automatically when shooting in the [Keystone Comp.] and [High Res Shot] modes.

Color Creator

When Color Creator is displayed, the lever can be used to view the Shading Editor display (P. 40) and Highlight & Shadow Control display (P. 44).



Color Creator



Shading Editor



Highlight&Shadow Control

- [Shading Editor] turns off automatically when shooting in the [Keystone Comp.] and [High Res Shot] modes.

Monochrome Profile Control

You can now use monochrome profiles (P. 40) when shooting in the [Keystone Comp.] and [High Res Shot] modes.

[Shading Editor] and [Film Grain Effect] turn off automatically when shooting in the [Keystone Comp.] and [High Res Shot] modes.

Index

Symbols

RC Mode.....	147
.....	103
Menu Display	103
Set Home	104
(Face Priority AF).....	48, 104
H fps.....	106
L fps	106
/Info Settings	107
Control Settings.....	107
(Preview) lock	108
Slow Limit.....	109
X-Sync	109, 126
+	109
+WB	110
Warning Level	114
(Index display)	81
(Close-up playback)	81
Mode	112
(Single-frame erase)	83
(Picture selection).....	84
(Protecting).....	83
AUTO Keep Warm Color	110
(Image rotation).....	100
Set	110
(Beep sound)	108
(Audio recording).....	84
(Monitor brightness adjustment)	103
(Slideshow)	82
Image Stabilization.....	106
S-OVF	114

A

A (Aperture-priority mode).....	27
AdobeRGB	68
AEL/AF-L	115
AEL Metering	109
AE Lock	21, 74, 115
AF Area ().....	47
AF illuminator.....	104

AF Mode	52, 104
AF Targeting Pad.....	105
AF Tracking	52
All	110
Anti-Shock	98
ART (Art filter).....	42
Art Fade.....	36
Art Filter	42
Art LV Mode.....	107
Aspect ratio.....	58
Assign Custom Modes.....	88
Audio Recording.....	84, 102
Auto Focus Sound (Beep sound)	108

B

Backlit LCD.....	108
Battery level.....	17
BKT (Bracketing)	92
Black and White (Monochrome)	38
Bracketing.....	92
BULB	30
Bulb Photography	30
Bulb/Time Focusing.....	104
Bulb/Time Monitor	109
Bulb/Time Timer	109
Button Function	74, 105

C

C-AF	52
C-AF+TR	52
Calendar Display	81, 85, 125
Card.....	14, 144
Card Setup	87
Charging	13
Close-up playback.....	81
COLOR (Color Profile Control).....	39
Color Creator.....	41
Color Profile Control	39
Color Space.....	110
Composite Photography.....	31
Composite Settings	109

Compression	59, 145
Connection to Smartphone.....	131
Continuous AF	52
Copyright Settings	111
CRT (Color Creator).....	41
Custom Menu (⚙️).....	104

D

Date/time setting (🕒).....	18
Dial Direction	105
Dial Function.....	105
Digital Tele-converter.....	75, 90
Displayed Grid.....	107
Display Interval.....	20
During Playback.....	78
While Shooting.....	20
dpi Settings.....	111

E

Edit Filename.....	111
Editing Still Images	100
Electronic Zoom Speed	114
Erase	83
All Erase	87
Erase	83
Erase Selected	84
EV Step	108
Exposure Compensation	45
Exposure Shift	114
Eye-Fi	114

F

Face Priority AF	48, 104
File Name	111
Firmware.....	103
Flash Compensation.....	63
Flash intensity control (🔆).....	63
Flicker reduction	107
Focus Mode (AF mode).....	52
Focus Ring	104
Format (Card setup).....	87
Full-time AF	104

G

Grainy Film.....	42
------------------	----

H

Half Way RIs With IS	106
HDMI	106
HDR.....	95
High Dynamic Range (HDR)	95
Highlight&Shadow Control.....	44
High Res Shot	99
High-speed movie.....	60, 73
Histogram Display	23
Histogram Settings.....	107

I

iAUTO (IAUTO)	24, 32, 35
Image Aspect.....	58
Image Overlay	102
Image Size.....	145
Movie	60
Still image	59
Image Stabilizer.....	55
Index Display	81, 85, 125
INFO button.....	23, 48, 79
Info Settings (📷/Info Settings).....	107
ISO	45, 109
ISO-Auto.....	109
ISO-Auto Set	109
ISO sensitivity.....	45
ISO Step	109

J

JPEG Edit.....	101
----------------	-----

K

Keystone Comp.....	97
--------------------	----

L

Lens I.S. Priority	106
Level Adjust	114
Level Gauge	23
Light Box.....	124
Live Bulb.....	109
Live Composite Photography	31
Live Control	51
Live Guide	32
Live Time	109

LIVE TIME	30
Live View Boost	107
Location Information	133
Long Time Exposure (BULB/TIME)	30
LV super control panel	50, 123

M

M (Manual mode)	29
Manual Focus (MF)	52
Menu Display ( Menu Display)	103
Metering	53
MF	75
MF Assist	104, 115
MF (Manual focus)	52
Mode Dial Function	105
Mode Guide	107
Monochrome Profile Control	40

MONO

(Monochrome Profile Control)	40
Movie 	69, 112
Movie Effect	36
Movie+Photo Mode	37
Movie Tele-converter	37
Multi Echo	36
Multi Function	76
Multiple Exposure	96
My Clips	70

N

Noise Filter	109
Noise Reduct.	108

O

One Shot Echo	36
---------------------	----

P

P (Program mode)	26
Panning	118
Panorama	120
Peaking Settings	108
PHOTO STORY	116
Picture Mode	64, 89
Picture Mode Settings	107
Pixel Count	110
Pixel Mapping	153

Playback	80
Movie Playback	80, 83
Still Image Playback	80, 81
Playback Menu	100
Preview	74
Preview Lock	108
Print	139
Print reservation 	141
Priority Set	111
Program shift (Ps)	26
Pupil Detection AF	48

Q

Quick Erase	110
Quick motion movies	72

R

RAW	59
RAW Data Edit	100
RAW+JPEG Erase	111
RC Mode ( RC Mode)	147
Recording Volume	112
Rec View	103
Registration	137
Release Lag-Time	106
Reset	88
Reset Lens	104
Reset Protect	102
RIs Priority C/S	106
Rotate	81

S

S (shutter-priority mode)	28
S-AF	52
S-AF+MF	52
Scene Mode	118
SCN (Scene mode)	118
SD card	144
Format SD card	87
Self Timer	56
Sequential shooting	56
Set Home ( Set Home)	104
Setup Menu	103
Shading Comp	110

Shading Editor	40
Share Order	84
Shooting	24
Movie Recording	36
Shooting Photography	24
Shooting Menu	87
Single AF	52
Sleep	17, 108
Slideshow	82
Slow motion movies.....	72, 73
Slow Synchronization	62
Small Target (Small AF target).....	47
S-OVF.....	114
sRGB.....	68
Storage.....	136
Super Spot AF (Zoom frame AF).....	49

T

Test Picture.....	75
Time Lapse Movie	91
Time Lapse Shooting.....	91
Time Photography	30
Touch AF.....	32
Touch Screen Settings.....	114
TV	121

U

USB Mode	108
----------------	-----

V

Video Out.....	106
Volume Adjustment.....	82

W

WB.....	46, 110
Wi-Fi settings.....	134
Wind Noise Reduction.....	112
Wireless LAN.....	134
Wireless Remote Control Flash.....	147

Z

Zoom frame AF.....	49
--------------------	----

OLYMPUS KOREA CO., LTD.

8F Olympus Tower A, 446, Bongeunsa-ro, Gangnam-gu, Seoul, Korea. 135-509
<http://www.olympus.co.kr> Tel. 1544-3200

OLYMPUS (MALAYSIA) Sdn Bhd

10-8, Menara 1 MK, Kompleks '1 Mont Kiara', No.1, Jalan Kiara, Mont Kiara, 50480
Kuala Lumpur, Malaysia.
Tel:+603-6411 0000/Fax:+603-6411 0003
E-mail: service.oml@olympus-ap.com
<http://www.olympus.com.my>

OLYMPUS (Thailand) CO., LTD.

23/112 Sorachai Building, 27th Floor, Soi Sukhumvit 63 (Ekamai)
Sukhumvit road Klongton Nua, Wattana, Bangkok 10110 Thailand
Tel: 662 787 8200

OLYMPUS AMERICA INC.

3500 Corporate Parkway, P.O. Box 610, Center Valley, PA 18034-0610, U.S.A. Tel. 484-896-5000

Technical Support (U.S.A. / Canada)

24/7 online automated help:

<http://www.olympusamerica.com/support>

Phone customer support:

Tel. 1-800-260-1625 (Toll-free)

Our phone customer support is available from

9 am to 9 pm (Monday to Friday) ET

<http://olympusamerica.com/contactus>

Olympus software updates can be obtained at:

<http://www.olympusamerica.com/digital>

OLYMPUS EUROPA SE & CO. KG

Premises: Consumer Product Division

Wendenstrasse 14-18, 20097

Hamburg, Germany

Tel: +49 40-23 77 3-0 / Fax: +49 40-23 07 61

Goods delivery: Modul H, Willi-Bleicher Str. 36,

52353 Düren, Germany

Letters: Postfach 10 49 08, 20034 Hamburg,
Germany

European Technical Customer Support:

Please visit our homepage <http://www.olympus-europa.com> or call our TOLL FREE NUMBER* :

00800 - 67 10 83 00

for Austria, Belgium, Czech Republic, Denmark, Finland, France, Germany, Luxemburg,
Netherlands, Norway, Poland, Portugal, Russia, Spain, Sweden, Switzerland, United Kingdom.

* Please note some (mobile) phone services / provider do not permit access or request an
additional prefix to +800 numbers.

For all not listed European Countries and in case that you can't get connected to the above mentioned number,
please make use of the following CHARGED NUMBERS **+49 40 - 237 73 899**

OLYMPUS (CHINA) CO., LTD.

Customer Support: 400-650-0303 Homepage: <http://www.olympus-imaging.cn>

Customer Service Center:

A8F, Ping An International Financial Center, No. 1-3,

Xinyuan South Road, Chaoyang District, Beijing

Zip: 100027

10F, K, Wah Centre, 1010 Huaihai Road(M),

Xuhui District, Shanghai

Zip: 200031

OLYMPUS HONG KONG AND CHINA LIMITED

Digital Camera Repair Centre

L4207, Office Tower, Langham Place, 8 Argyle Street, Mongkok, Kowloon, Hong Kong

Customer Hotline: +852-2376-2150 Fax: +852-2375-0630

E-mail: cs.ohc@olympus-ap.com

<http://www.olympus.com.hk>